

# MINOR LAND PARTITION

S. E. 1/4 N.E. 1/4 Section 14, T. 37 S., R. 2 W., W.M.

City of Medford

Jackson County, Oregon

May 1980

## SURVEYOR'S CERTIFICATE

I, Verlyn Thomas, duly Registered Land Surveyor of the State of Oregon, hereby certify that this map correctly represents a survey made by me or under my direction and complies with the regulations for "Minor Land Partition."

*Verlyn Thomas*  
Surveyor

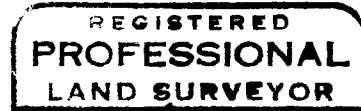

*Verlyn Thomas*  
OREGON  
MAY 13, 1980  
VERLYN D. THOMAS  
505

## APPROVAL

I certify that pursuant to authority granted in Ordinance No. 3687, the attached plat is hereby approved.

By *James M. Eisenhart* 5/1/80  
City of Medford Planning Director Date

## DEDICATION

KNOW ALL MEN BY THESE PRESENTS, that we, Larry D. and Carol L. Pickell are the owners in fee simple of the lands shown hereon, and we do hereby dedicate to the public for public use all easements shown hereon.

IN WITNESS WHEREOF, we have set our hands and seals this 15 day of May, 1980.

*Larry D. Pickell* *Carol L. Pickell*  
Larry D. Pickell Carol L. Pickell

STATE OF OREGON }  
County of Jackson } ss

On this 15 day of May, 1980, the above named Larry D. Pickell and Carol L. Pickell appeared before me and acknowledged the foregoing statement to be their voluntary act and deed.

*Valerie J. Gibson*  
Notary Public for Oregon  
My Commission Expires: 6-30-81

VALARIE J. GIBSON  
NOTARY PUBLIC - OREGON  
My Commission Expires

## RECORDER'S CERTIFICATE

Filed for record this 16 day of May, 1980, at 2:01 PM O'Clock and recorded in Volume 2 page 54 of "Minor Land Partition" in Jackson County, Oregon.

By: *Betty Key* *Walsh Terry*  
Deputy County Clerk

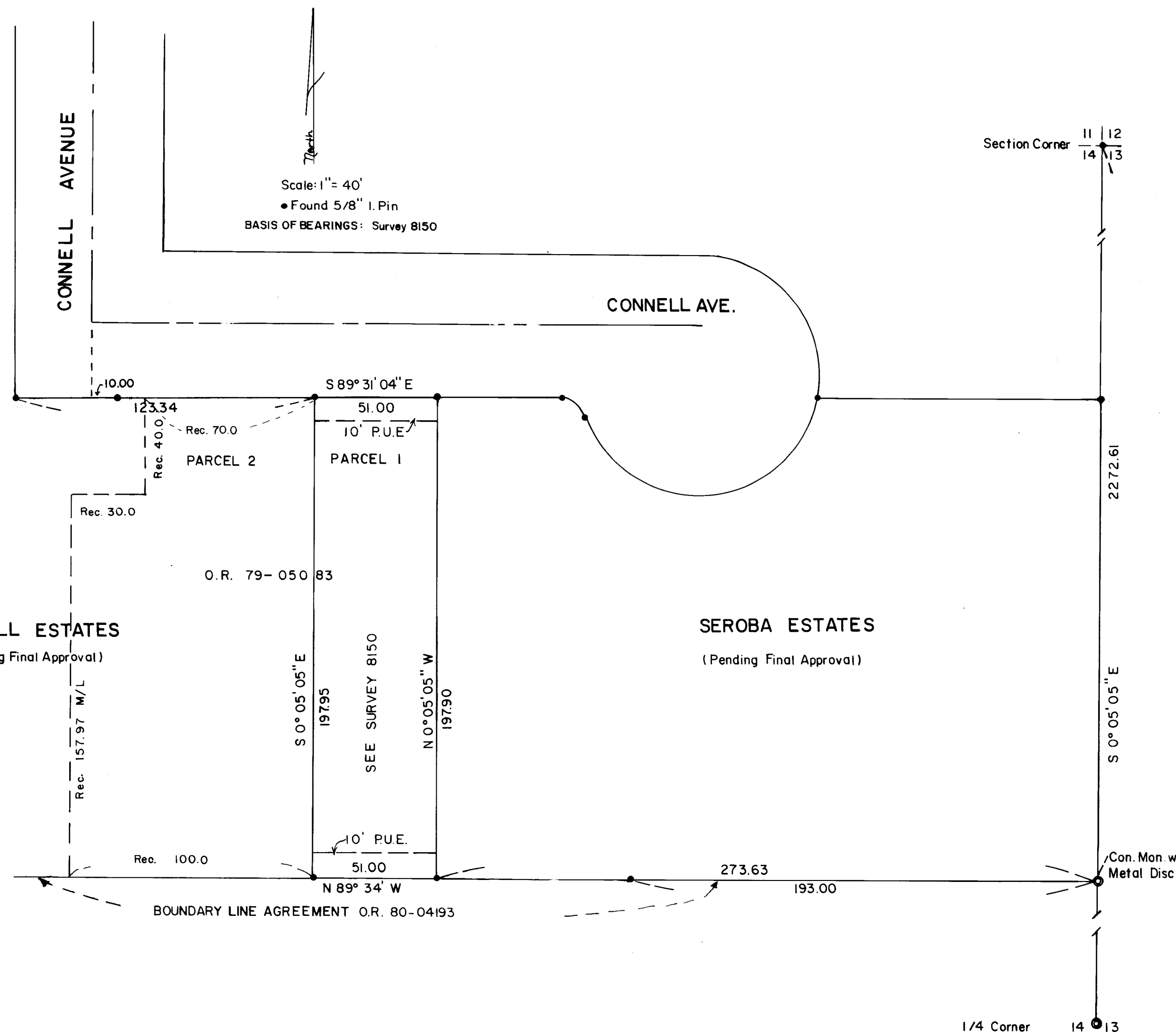
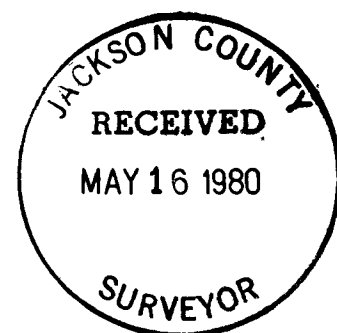

8368

(TL 5207) 37 2X 14 AD

8368

SURVEY NO. 8368

SURVEY NARRATIVE TO COMPLY WITH O.R.S. 209.250

FOR: Larry Pickell  
210 Crater Lake Avenue  
Medford, Oregon

PURPOSE: To prepare a Minor Partition plat at the request of the City of  
Medford.

PROCEDURE: Refer to Narrative for Survey No. 8150, which by this reference  
is made a part hereto.

