

8367

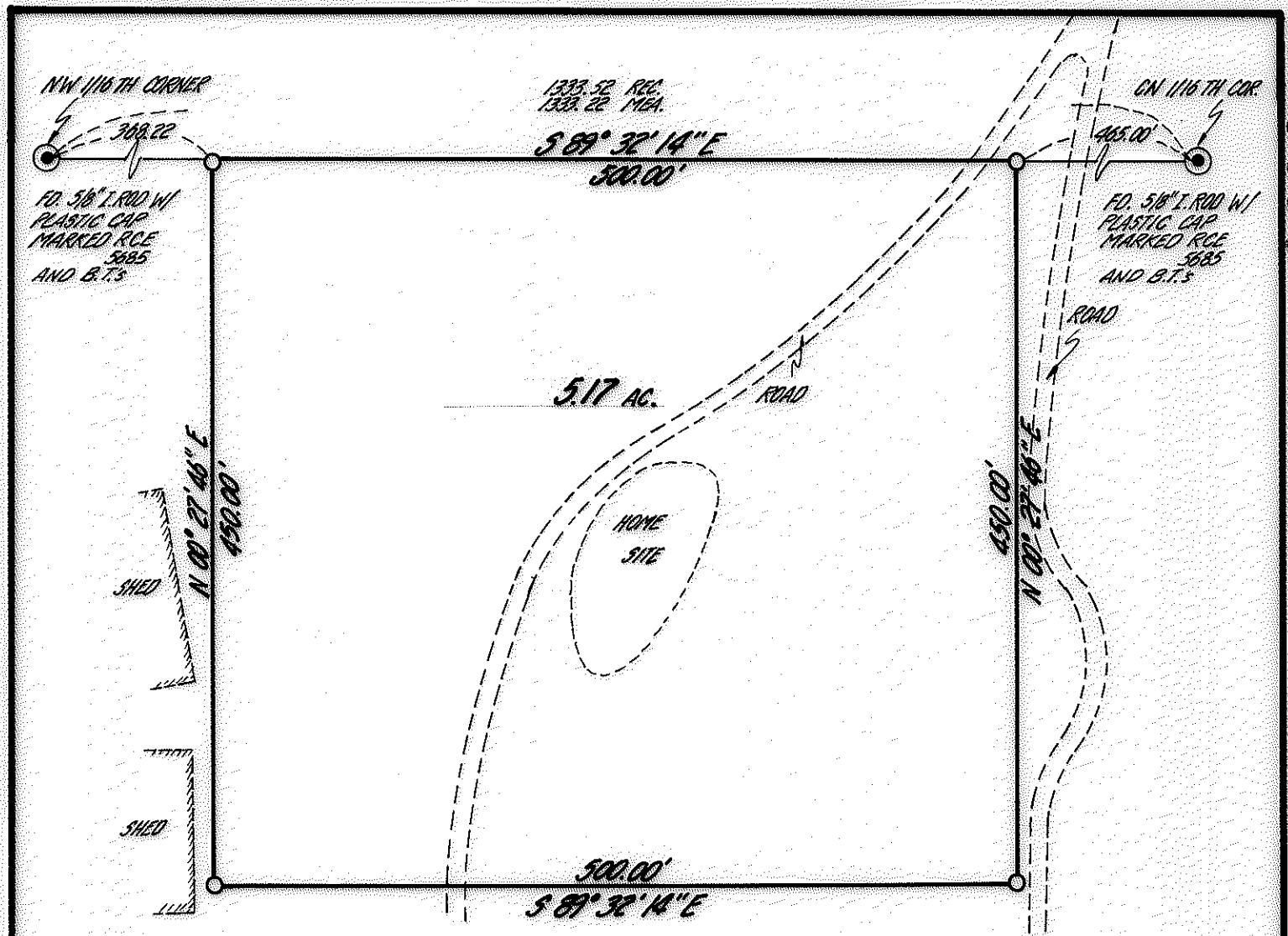

PLAT

OF SURVEY IN THE N.W. 1/4 OF SEC. 15, T. 36 S., R. 4 W., W.M., JACKSON COUNTY OR. AND CITY OF ROGUE RIVER.



SCALE 1" = 100'

- - SET 5/8" IRON ROD WITH PLASTIC CAP MARKED WIEGAND P.L.S. 1445
- - FD. 5/8" I. ROD AS INDICATED BASIS OF BEARING PER R.S. 5862

SURVEY FOR:

RON W. HUTCHIN
 P.O. BOX 509
 ROGUE RIVER, OREGON
 97537

SURVEY BY:

ROBERT B. WIEGAND, P.L.S. 1445
 P.O. BOX 952
 GRANTS PASS, OREGON
 97526
 MARCH 24, 1980

REGISTERED
 PROFESSIONAL
 LAND SURVEYOR

Robert B. Wiegand

OREGON
 SEPT. 30, 1977
 ROBERT B. WIEGAND
 1445

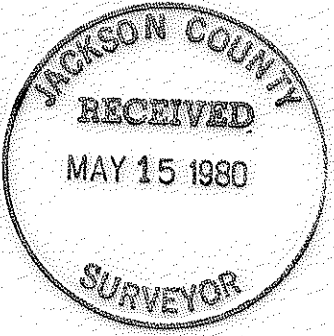

2000

8367

SURVEY NARRATIVE TO COMPLY WITH PARA. 209.250 O.R.S.

SURVEY FOR: Ron W. Hutchin
P.O. Box 509
Rogue River, Oregon 97537

SURVEY BY: Robert B. Wiegand, P.L.S. 1445
P.O. Box 952
Grants Pass, OR 97526

LOCATION: Located in the Northwest Quarter of Section 15, Township 36 South, Range 4 West of the Willamette Meridian, Jackson County and the City of Rogue River, Oregon.

PURPOSE: To create a parcel of land containing a minimum of 5.0 Acres and set monuments at its corners.

PROCEDURE: I ran between the Northwest 1/16th corner and the Center North 1/16th corner and set monuments as shown on attached survey plat to reflect the intent of my client. Basis of bearing was taken from Registered Survey 5862.

DATE: March 24, 1980

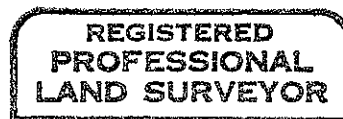

Robert B. Wiegand

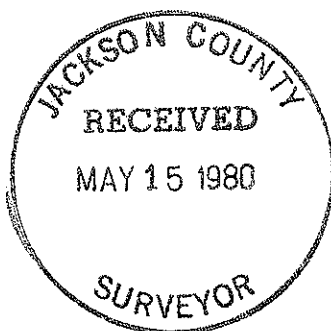
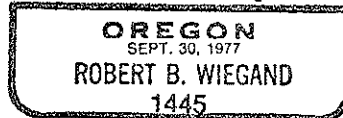

36 4W 15