

SURVEY FOR: JACKSON COUNTY PARKS AND RECREATION DEPARTMENT
LOCATED IN THE S.W. 1/4 OF SECTION 30, AND IN D.L.C. NO. 42, T.38S., R.1E., W. M.
BY: BOYDEN SURVEYORS
MAY 14, 1980

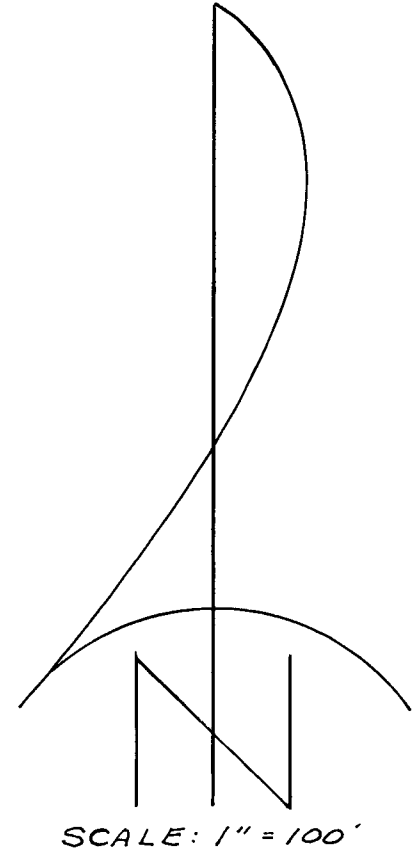

BASIS OF BEARINGS:
FILED SURVEY NO. 8359

FILED SURVEY NO. 3087
and
FILED SURVEY NO. 8359

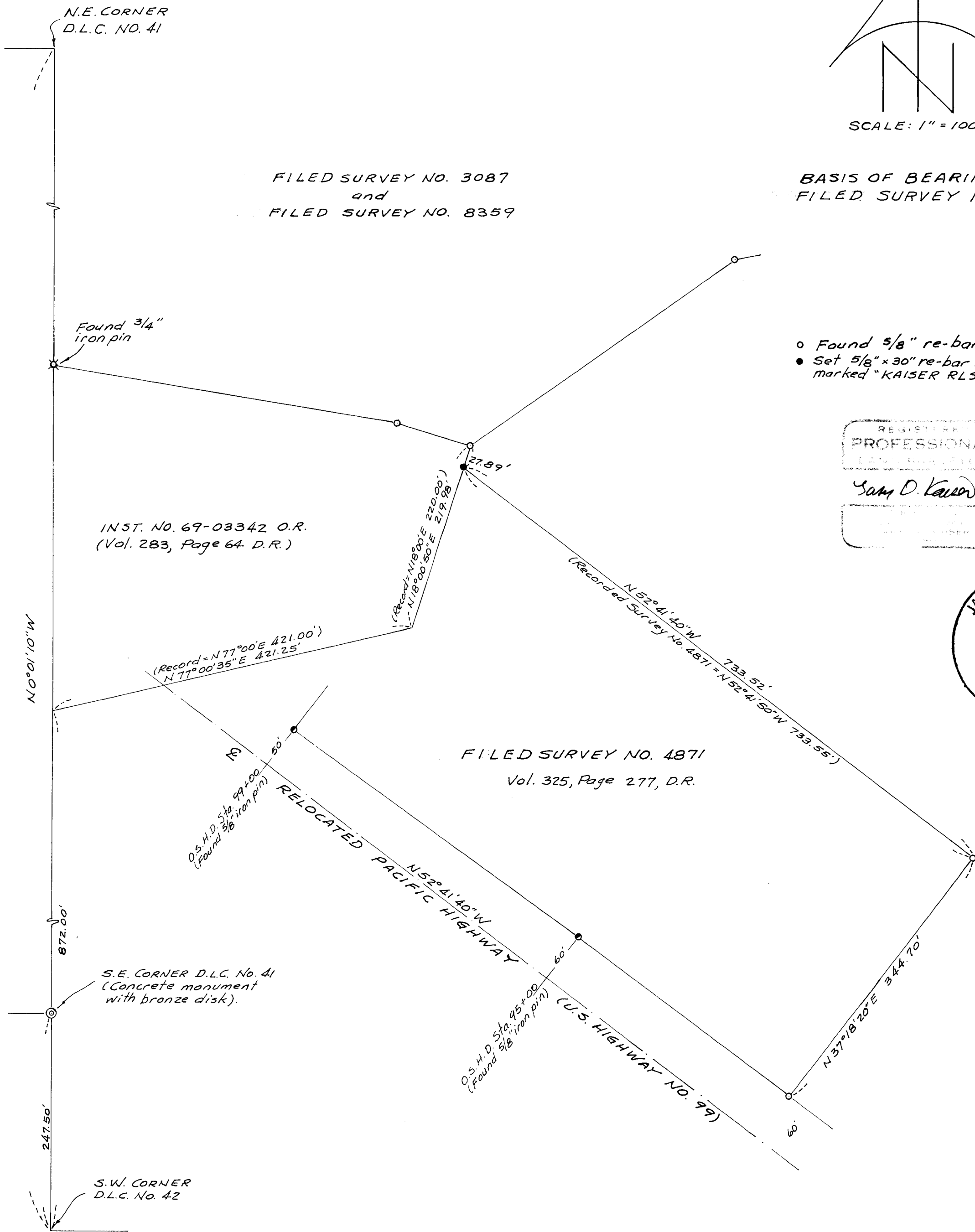

- o Found 5/8" re-bar
- Set 5/8" x 30" re-bar with plastic cap marked "KAISER RL5 803."

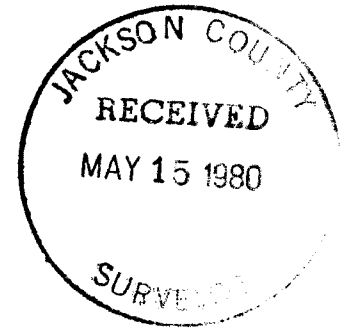
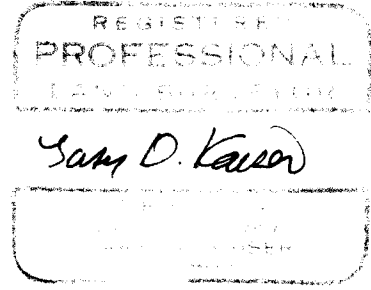

FILED SURVEY NO. 4871
Vol. 325, Page 277, D.R.

SURVEY NARRATIVE TO COMPLY WITH O.R.S. 209.250

FOR: Jackson County Parks
and Recreation Department
80 East Steward Avenue
Medford, Oregon

BY: Boyden Surveyors
26 Laurel Street
Medford, Oregon

PURPOSE: To monument the most Northerly corner of the tract described in Vol. 325, Page 277, D.R., located in Section 30, T38SR1E, W.M.

PROCEDURE: The Southerly and Easterly boundaries of the parcel described in Volume 283, Page 64, D.R. were established by proportion between the P.O.B. of said parcel (being 872.00 feet North on the West boundary of D.L.C. 42 from the Southwest corner of said Claim) and a 5/8" rebar found set for the most Easterly corner of said parcel (see Filed Survey Nos. 3087 and 4871).

The Northeasterly boundary of the tract described in Vol. 325, Page 277, D.R. was located parallel with and 404.70 feet Northeasterly at right angles from center line of the relocated Pacific Highway (U.S. 99) which agrees with monuments found set on Filed Survey No. 4871.

The corner desired to be set was monumented at the intersection of the Easterly boundary of the parcel described in Volume 283, Page 64 D.R. and the Northeasterly boundary of the tract described in Vol. 325, Page 277, D.R.

Basis of bearings is Filed Survey No. 8359.

May 14, 1980

