

SURVEY FOR: ALBERT C. ALLEN JR.

LOCATED IN SECTION 31, T.35S., R.1W., W.M.

BY: BOYDEN SURVEYORS

MAY 14, 1980

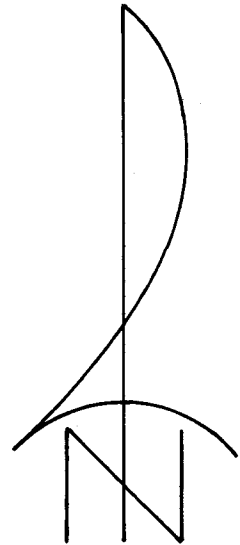

SCALE: 1" = 200'

BASIS OF BEARINGS:  
FILED SURVEY  
NO. 5328

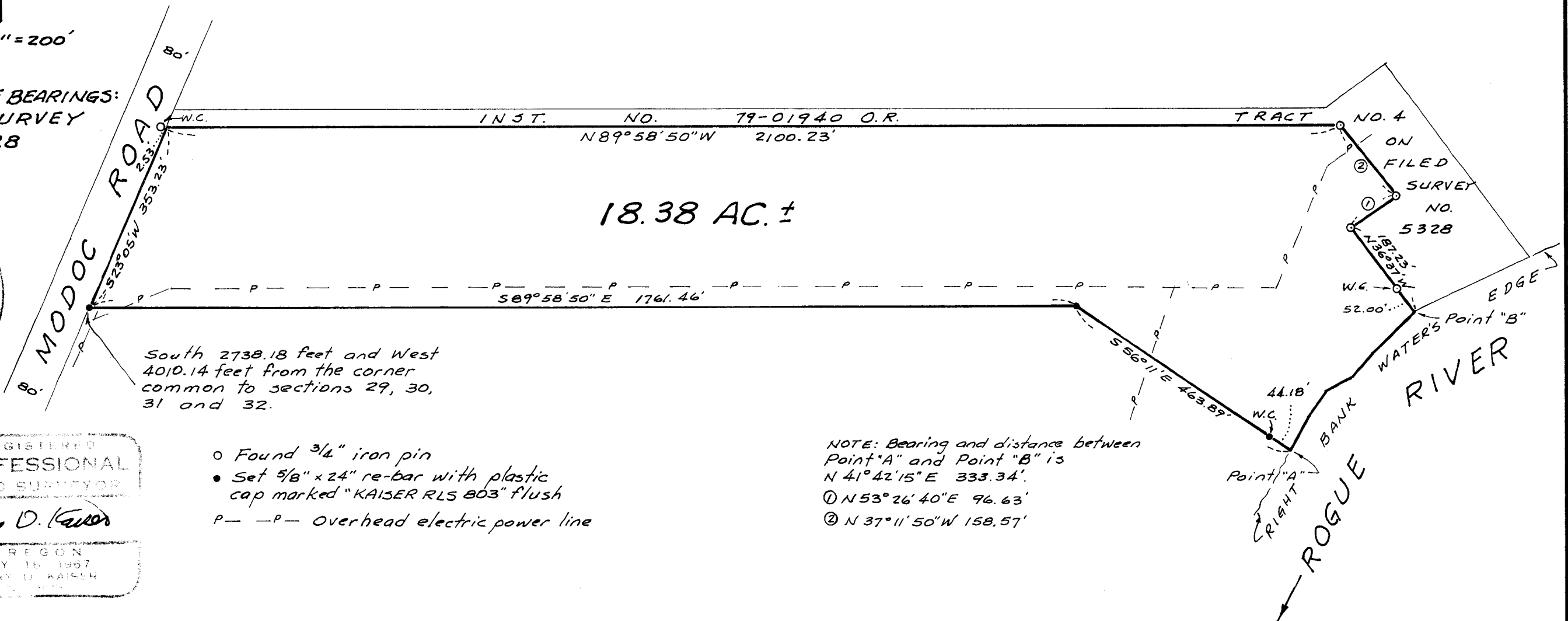
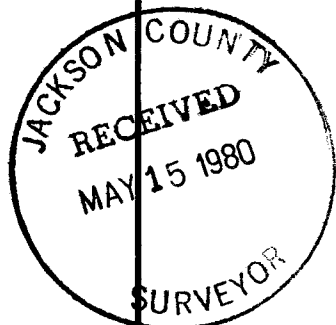

18.38 AC. ±

South 2738.18 feet and West 4010.14 feet from the corner common to sections 29, 30, 31 and 32.

- o Found 3/4" iron pin
- Set 5/8" x 24" re-bar with plastic cap marked "KAISER RLS 803" flush
- P—P— Overhead electric power line

NOTE: Bearing and distance between Point "A" and Point "B" is  
 N 41° 42' 15" E 333.34'  
 ① N 53° 26' 40" E 96.63'  
 ② N 37° 11' 50" W 158.57'

REGISTERED PROFESSIONAL LAND SURVEYOR

Sam D. Kaiser

OREGON JULY 16 1967 SAM D. KAISER

SURVEY NARRATIVE TO COMPLY WITH O.R.S. 209.250

FOR: Albert C. Allen, Jr.  
12212 Modoc Road  
Central Point, Oregon

SURVEY BY: Boyden Surveyors  
26 Laurel Street  
Medford, Oregon 97501

PURPOSE: To monument and describe a tract proposed to be conveyed, located in Section 31, T35SR1W, W.M.

PROCEDURE: Utilizing EDM equipment, ties were made to 3/4" iron pins monumenting the Southerly boundary of Tract No. 4 on filed survey No. 5328.  
From said control monuments, the desired tract was monumented as shown on the annexed map.  
Basis of bearings is filed survey No. 5328.

May 14, 1980

