

8363

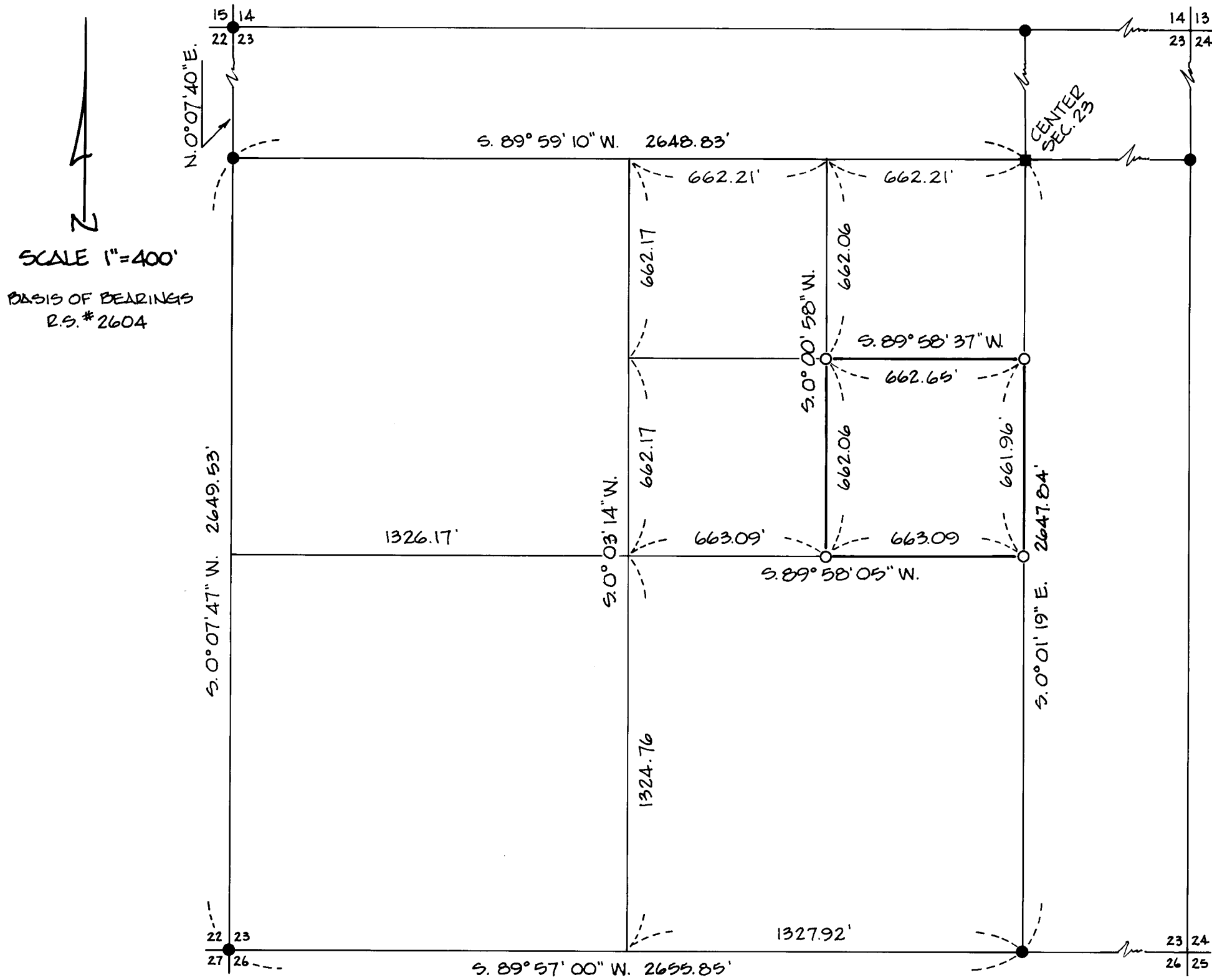

SCALE 1"=400'
 BASIS OF BEARINGS
 R.S. #2604

SURVEY OF

THE SOUTHEAST ONE-QUARTER OF THE
 NORTHEAST ONE-QUARTER OF THE
 SOUTHWEST ONE-QUARTER OF SECTION 23,
 IN
 TOWNSHIP 36 SOUTH, RANGE 2 WEST,
 WILLAMETTE MERIDIAN, JACKSON COUNTY, OR.

FOR
 THE CITY OF MEDFORD
 CITY HALL
 MEDFORD, OREGON

BY
 C. LIND MCBETH
 P.O. BOX 306
 JACKSONVILLE, OR.

- = FOUND, BRASS DISC IN CONCRETE
- = SET, 5/8" x 24" IRON PIN
- = CENTER 1/4 CORNER NOT SET

DATE: APRIL, 1980

REGISTERED
 PROFESSIONAL
 LAND SURVEYOR

C. Lind McBeth

OREGON
 JAN. 12, 1962
 C. LIND MCBETH
 565

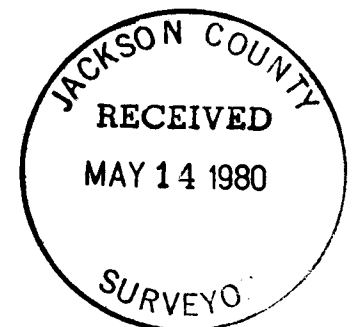

F.B. 1366

(TL 200) 36 2W 23

8363

Survey No. 8363

SURVEY NARRATIVE TO COMPLY WITH PARAGRAPH 209.250
OREGON REVISED STATUTES

SURVEY FOR: City of Medford
City Hall
Medford, Oregon 97501

LOCATION: Southeast one-quarter (1/4) of the northeast one-quarter (1/4)
of the southwest one-quarter (1/4) of Section 23, Township 36
South, Range 2 West, Willamette Meridian, Jackson County,
Oregon.

PURPOSE: To survey and monument the tract of land as described above
and as shown on the attached map.

PROCEDURE: Found the following corners per Jackson County Re-estab notes:

- | | |
|-------------------------|--|
| 1. NW Section Corner | Brass disc in concrete |
| 2. North Quarter Corner | Brass disc in concrete |
| 3. West Quarter Corner | Brass disc in concrete |
| 4. South Quarter Corner | Brass disc in concrete $\pm 15^{\circ}$
E. of N-S fence |
| 5. East Quarter Corner | Brass disc in concrete |
| 6. SW Section Corner | Brass disc in concrete |

Measured distances between Quarter Corners and established the
center Quarter Corner by coordinate only; having thus the N-S
and E-W centerlines of the section, I set the corners for the
10-acre parcel as described above by proportionate distance.

BASIS OF
BEARINGS: RS #2604

April 1980

SURVEY BY: C. Lind McBeth
P. O. Box 306
Jacksonville, Oregon 97530

