

8362

# SURVEY FOR DR. HUGH W. GARDNER

Located in S.W. 1/4 Sec. 24, T. 37S., R. 1W., W. M

Jackson County, Oregon

April 2, 1980



SCALE: 1" = 200'

### LEGEND

- 5/8" I. Pin Found
- 5/8" X 24" I. Pin Set

BASIS OF BEARINGS:  
Survey No. 8290

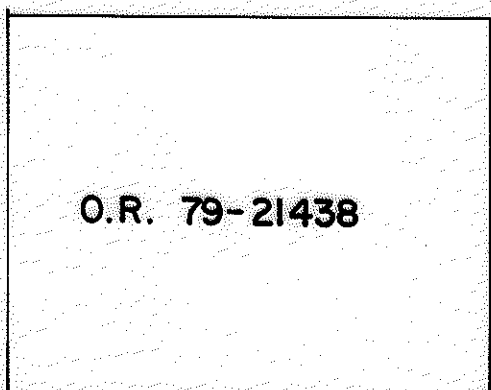
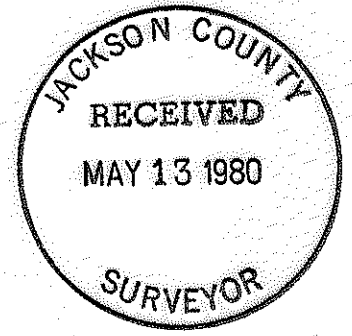

O.R. 79-21438



*Verlyn Thomas*

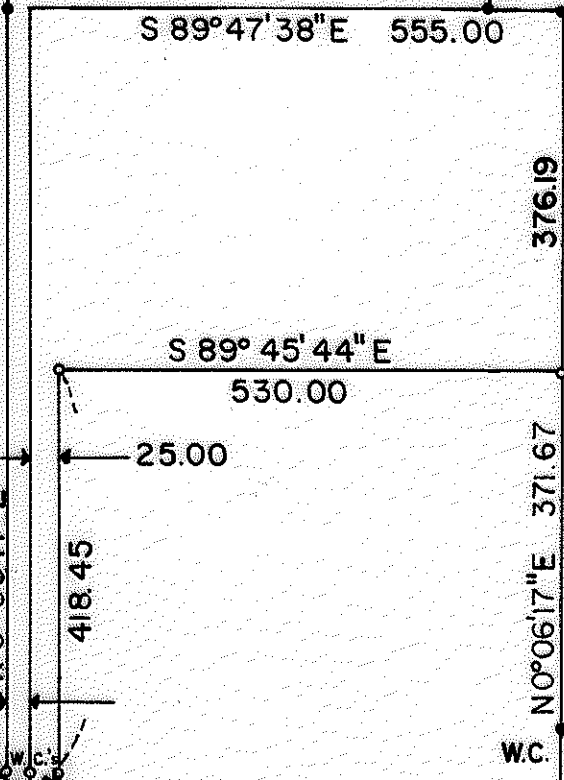
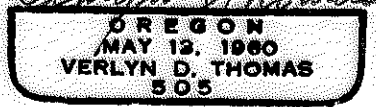

O.R. 77-17147

23 | 24  
26 | 25

Sec. Cor. Fd. Stone

1/4 Cor.  
Sec. 24

Fd. 1" Pipe  
w/ B. Cap

SURVEY NO. 8362

SURVEY NARRATIVE TO COMPLY WITH O.R.S. 209.250

FOR: Dr. Hugh Gardner  
2951 Doctors Park Drive  
Medford, Oregon

PURPOSE: To survey and monument a parcel as requested by client.

PROCEDURE: From monuments previously established in performing Recorded  
Survey No. 8290, set additional monuments as shown on the  
accompanying plat.

BASIS OF BEARINGS: Survey No. 8290

