

DELLWOOD AVENUE

Initial Point

SILVERADO ESTATES

SEC. 28, T. 37S., R. 1W., W.M.

City of Medford

Jackson County, Oregon

POST MONUMENTATION PLAT

I, Verlyn Thomas, a duly Registered Land Surveyor of the State of Oregon, do hereby certify that this map represents a survey made by me or under my direction and the monuments conform to O.R.S. 92.060.

Examined and approved this 7th day of MAY, 1980.

[Signature]
City Engineer

[Signature]
City Surveyor

Filed for record this 8th day of MAY, 1980 at 11:54 O'Clock A m. and recorded in the Official Records of Jackson County, Oregon.

[Signature]
County Clerk

[Signature]
Deputy

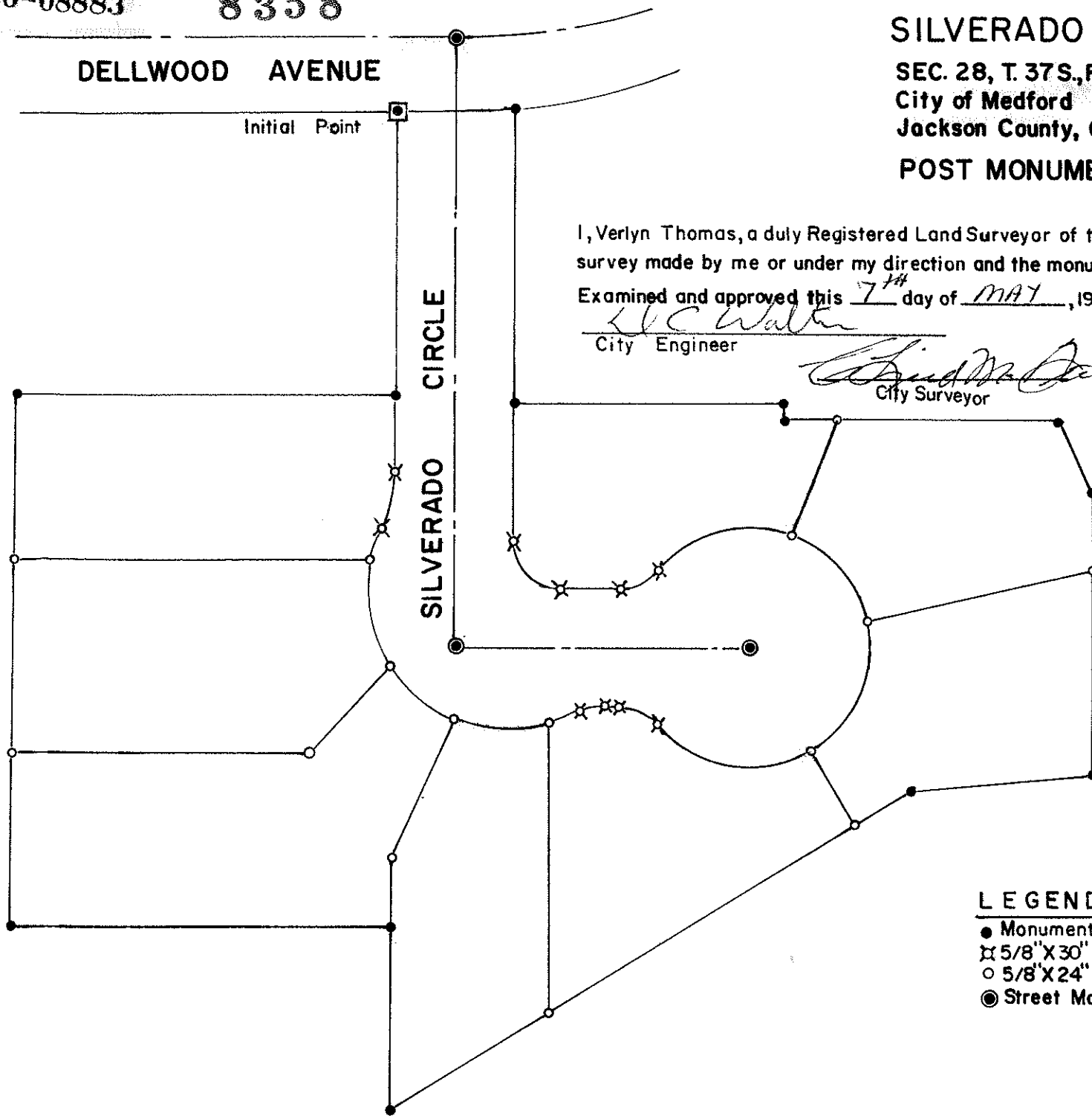

LEGEND

- Monument Found
- ⊠ 5/8" X 30" I. Pin Set
- 5/8" X 24" I. Pin Set
- Street Monument

SCALE: 1" = 60'



REGISTERED
PROFESSIONAL
LAND SURVEYOR

[Signature]
OREGON
MAY 13, 1960
VERLYN D. THOMAS
505

JACKSON COUNTY
RECEIVED
MAY 8 1980
SURVEYOR