

**SURVEY FOR: A. F. DRESSLER**

LOCATED IN THE N.W. 1/4 OF SECTION 29 AND  
THE N.E. 1/4 OF SECTION 30, D.L.C. NO.38 AND  
D.L.C. NO. 39, T.37S., R.2W., W.M.

BY: BOYDEN SURVEYORS  
MAY 7, 1980

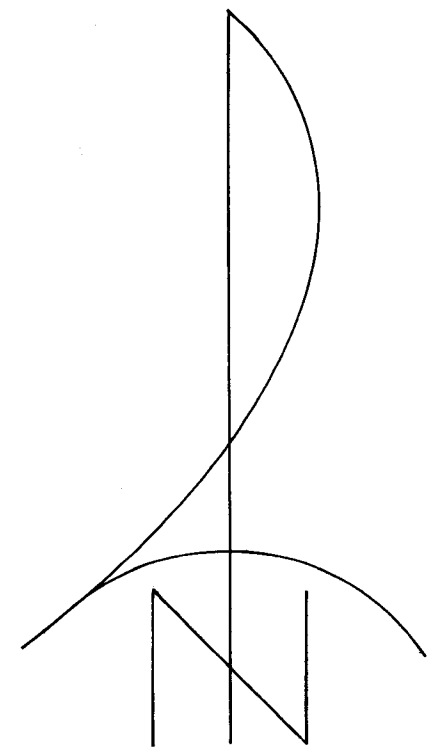

SCALE: 1" = 100'

BASIS OF BEARINGS:  
RECORDED SURVEY NO. 7214

- ✕ Found 3/4" iron pin or re-bar
- Found monument as indicated
- Set 5/8" x 24" re-bar with plastic cap

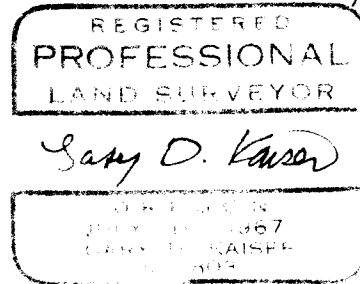
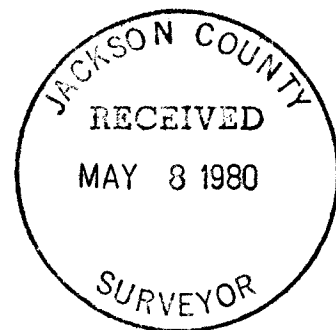

RECORDED SURVEY  
NO. 7214 (INST. NO.  
77-27153 O.R.)

INST. NO.  
72-08815 O.R.

INST. NO.  
77-27167 O.R.

INST. NO. 76-  
19635 O.R.

TRACT A  
5.01 AC. ±

TRACT B  
2.22 AC. ±

TRACT I  
5.82 AC. ±

South 2093.06' and East  
429.75' from the corner  
common to sections 19,  
20, 29 and 30

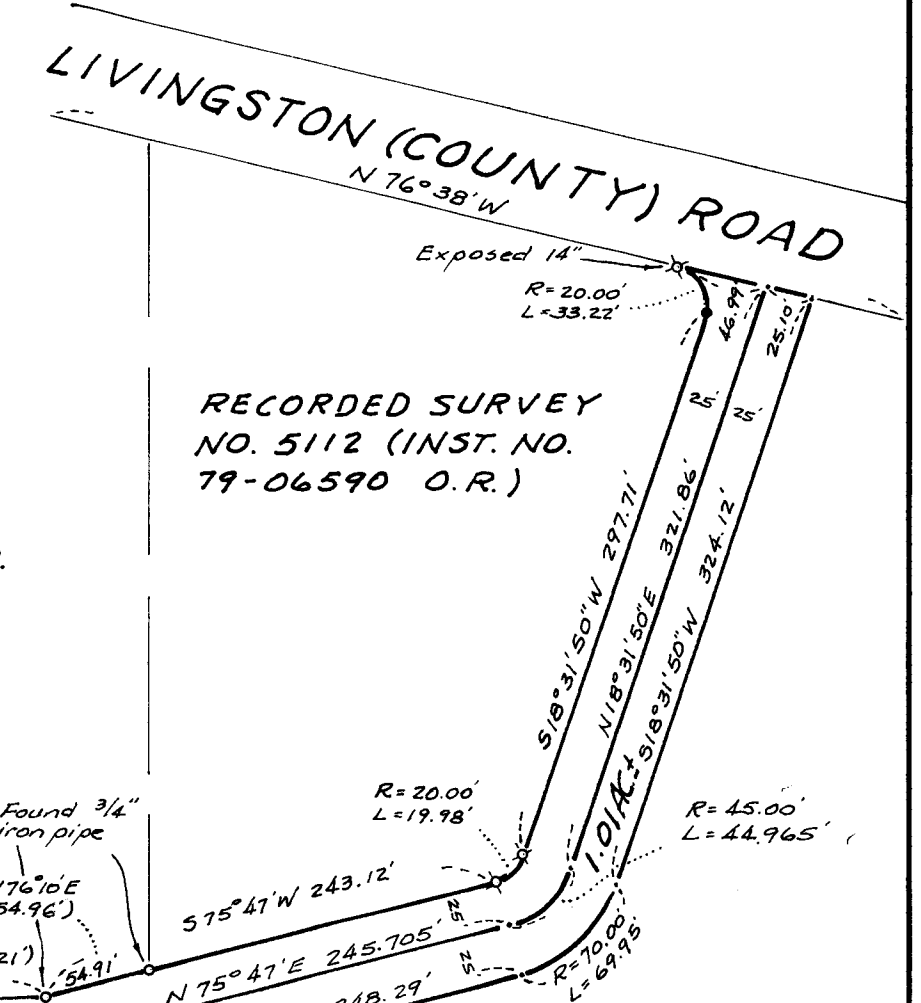
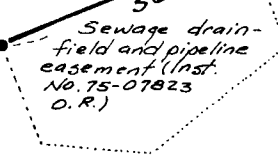

VOL. 553, P. 23, D.R.

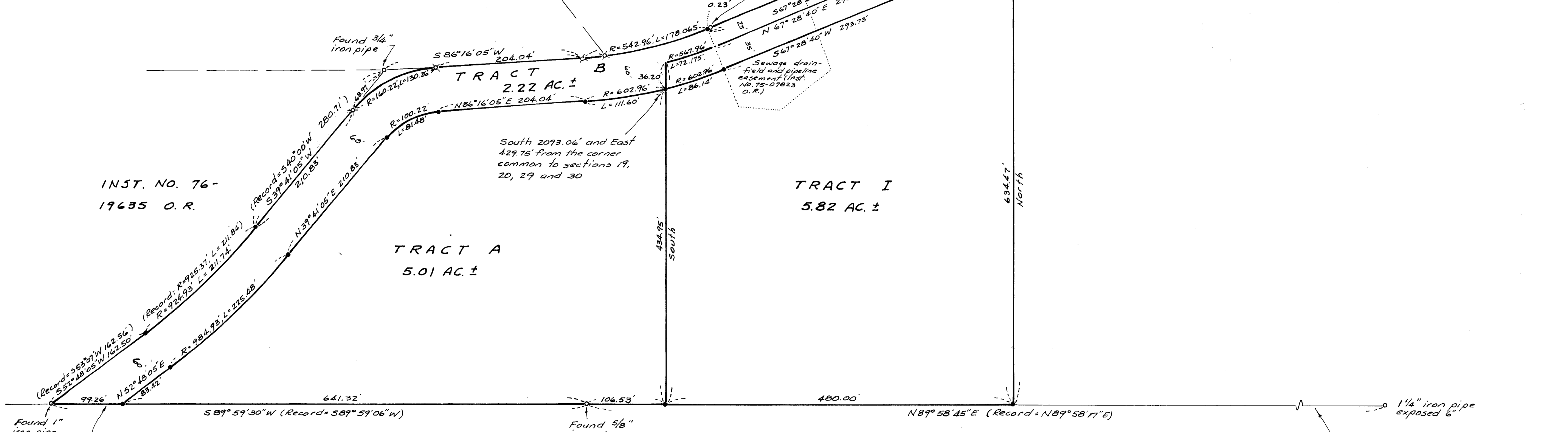

BOUNDARY LINE AGREEMENT (INST. NO. 68-04542 O.R.)

8357

SURVEY NARRATIVE TO COMPLY WITH O.R.S. 209.250

FOR: A. F. Dressler  
4028 Livingston Road  
Medford, Oregon

BY: Boyden Surveyors  
26 Laurel Street  
Medford, Oregon

PURPOSE: 1. To monument and prepare revised descriptions of two tracts being designated in the Jackson County Assessor's office as Tax Lot No's. "37 2W 29-1825" and "37 2W 29-1826".

2. To monument and describe an additional tract to be combined with each of the above mentioned tracts to provide both physical and legal access to Livingston (County) Road.

PROCEDURE: From monuments found or set on Recorded Survey Nos. 3752, 5112, 7214 and monuments set by Surveyor L. E. Ager on surveys not recorded in the County Surveyor's office, the desired tracts were monumented as shown on the annexed plat.

Some of the properties Northwesterly from the subject tracts were conveyed by descriptions prepared by Ager, therefore, Agers monuments were utilized for control where applicable (all iron pipe monuments and the two 5/8" iron pins located on the Northwesterly boundary of "Tract B" indicated as being found are Ager monuments).

Basis of bearings is Recorded Survey No. 7214.

May 7, 1980

