

4

8356

RESURVEY OF SOUTH LINE

SEC. 19, T. 38 S., R. 3 W., W.M.,
JACKSON COUNTY, OREGON

APRIL 1, 1980

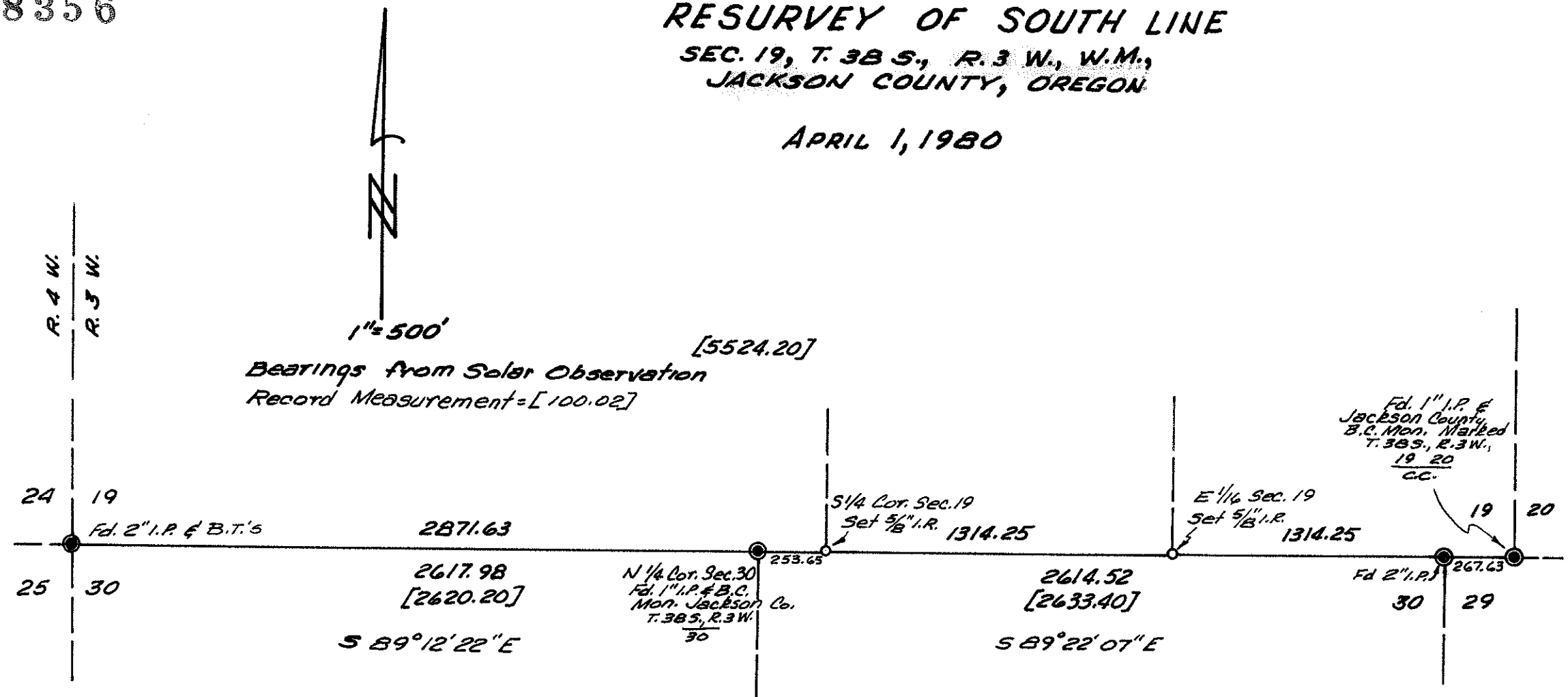

Survey for: David Calahan
11000 Highway 23B
Jacksonville, Ore.

Survey by: Robert Mason
415 Surrey Dr.
Grants Pass, Ore.

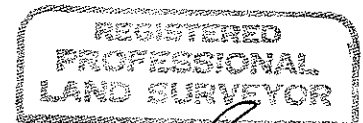
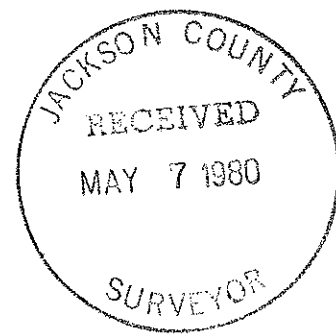

Robert Mason

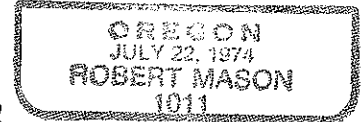

8356

38 3W 30

Returning to the $N\frac{1}{4}$ Corner of Sec. 30, I measure $S 89^{\circ} 22' 07'' E$, on true line, 253.65 feet, where I set a $\frac{5}{8}$ " dia. iron rod to mark the $S\frac{1}{4}$ Corner of Sec. 19. Bearing trees scribed " BT $\frac{1}{4}$ S 19 " are as follows:

- a W. Oak 6" dia. bears $N 18^{\circ} E$ 39.6 ft.
- a W. Oak 10" dia. bears $S 58^{\circ} W$ 28.3 ft.

I continue $S 89^{\circ} 22' 07'' E$ for another 1314.25 feet to the $E \frac{1}{16}^{th}$ corner of Sec. 19. I set a $\frac{5}{8}$ " dia. iron rod from which: Scribed " BT $E \frac{1}{16}$ S 19 "

- a W. Oak 8" dia. bears $S 31^{\circ} W$ 26.0 ft.
- a D. Fir 18" dia. bears $S 34^{\circ} E$ 16.7 ft.

I marked the line between the $S\frac{1}{4}$ Corner and the $E \frac{1}{16}^{th}$ Corner of Sec. 19 at intervisible points.

Bearings are by solar observation.

SURVEY completed April 1, 1980.

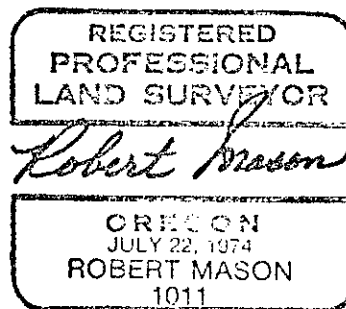
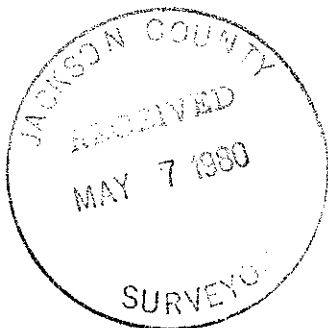

SURVEY NARRATIVE

RESURVEY of the South Line of Section 19, Township 38 South, Range 3 West of the Willamette Meridian, Jackson County, Oregon.

SURVEY FOR: David Calahan
11000 Highway 238
Jacksonville, Oregon

SURVEY BY: Robert Mason
415 Surrey Dr.
Grants Pass, Oregon

PURPOSE OF SURVEY: To locate the South Quarter Corner and the East Sixteenth Corner on the South line of said Section 19 and to mark the line between.

PROCEDURE: I begin the survey at the $N\frac{1}{4}$ corner of Sec. 30, where I find a 1" iron pipe and a Brass Cap Monument marked: Jackson County 1975

T 38 S R 3 W from which:
30

a W. Oak 7" dia. bears S $29\frac{1}{2}^{\circ}$ W 40.7 ft.
a W. Oak 9" dia. bears N 1° W 31.3 ft.

I then run on a random line to a 2" iron pipe which marks the corner common to Sections 19 and 30 of T. 38 S., R. 3 W., and Sections 24 and 25 of T. 38 S., R. 4 W., from which:

a W. Oak 20" dia. bears N 5° E 32.3 ft. (on fence line - has flasher)
a W. Oak 28" dia. bears N 45° W 88 ft.
a W. Oak 16" dia. bears S 59° W 64 ft.
a B. Oak 12" dia. bears S 59° E 45.5 ft (on fence line)

Returning to the $N\frac{1}{4}$ corner of Sec. 30, I run Easterly to a 2" I.P. on the South line of Sec. 19, that monuments the corner common to Sections 29 and 30, from which:

a W. Oak 24" dia. bears S $22\frac{1}{2}^{\circ}$ W 76.3 ft.
a W. Oak 14" dia. bears N 51° W 57.5 ft.
a W. Oak 16" dia. bears N 58° W 85.8 ft.

I then continue easterly for 267.65 feet to the corner of Sections 19 and 20 which is monumented by a 1" iron pipe with brass disk marked:

Jackson County 1975

T 38 S R 3 W

19 20

CC

Also found, along side of I.P. the marked stone placed by E. P. Rand in his survey of 1910.

Bearing trees found are as follows:

a B. Oak 14" dia. bears N 49° E 63.7 ft.
a D. Fir 28" dia. bears N 21° W 62.1 ft.
a D. Fir 22" dia. bears N 58° E 8.0 ft.