

8355

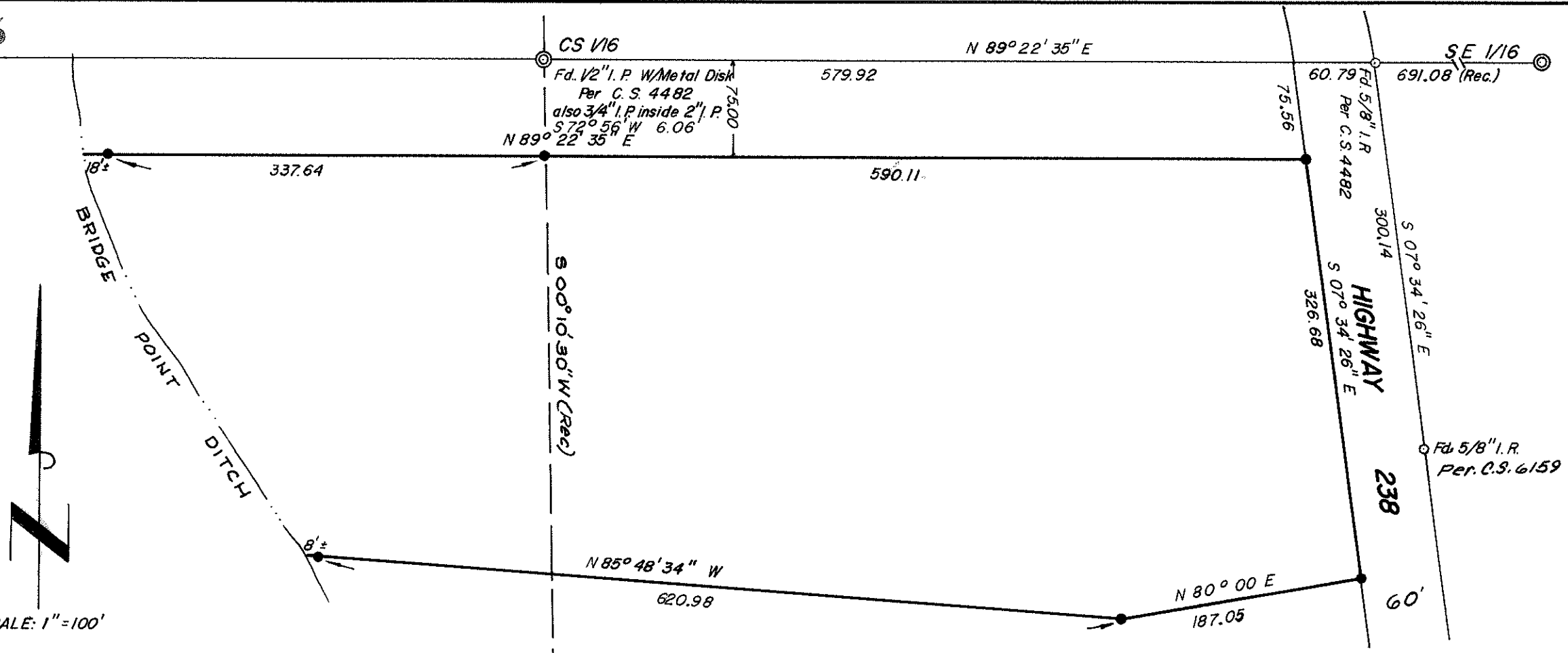

SCALE: 1" = 100'

● 5/8" X 30" IRON ROD SET
 BEARINGS BASED ON N. LINE of SW 1/4 of
 SE 1/4 of SEC. 7 PER C.S. 4482

SURVEY

IN:
 S. 1/2 SECTION 7, T. 38 S., R. 4 W., W.M.
 JACKSON COUNTY, ORE.

MARCH 25, 1980

FOR: LEWIS REALTY
 953 S.E. 7TH ST.
 GRANTS PASS, ORE.

BY: ROBERT MASON
 415 SURREY DR.
 GRANTS PASS, ORE.

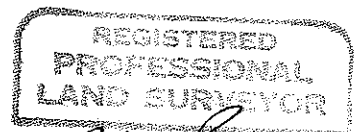
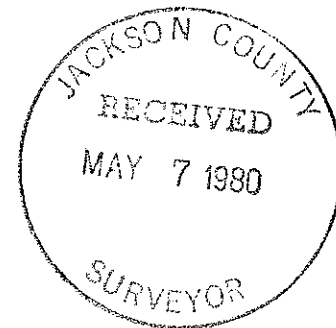

Robert Mason

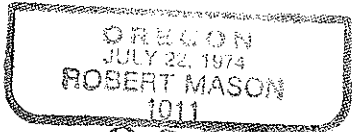

8355

(TL 2002)

38 4W 7

SURVEY NARRATIVE

Survey in the South Half of Section 7, Township 38 South, Range 4 West of the Willamette Meridian, Jackson County, Oregon.

Survey for: Lewis Realty
953 SE Seventh St.
Grants Pass, Ore. 97526

Survey by: Robert Mason
415 Surrey Dr.
Grants Pass, Ore. 97526

Purpose of Survey: To monument and describe a parcel of land in the SE $\frac{1}{4}$ of the SW $\frac{1}{4}$ and in the SW $\frac{1}{4}$ of the SE $\frac{1}{4}$ of Section 7.

Procedure: The owner indicated the approximate bounds of the parcel he wished to segregate. Using monuments and data from previous survey no.'s 4482 and 6159, I set the monuments as indicated on the accompanying plat. It is to be noted that the pin placed east of the ditch (the northwest corner of the parcel) is not the true corner since the true location is 75 feet south of the north line of the NE $\frac{1}{4}$ of the SW $\frac{1}{4}$. This line is not established.

Survey completed March 25, 1980.

