

MINOR LAND PARTITION

In Lots 4 & 5, Block 3, WEST MEDFORD
 N. W. 1/4 Sec. 25, T.37S., R.2W., W.M.
 City of Medford, Jackson County, Oregon
 April 9, 1980

SURVEYOR'S CERTIFICATE

I, Verlyn Thomas, duly Registered Professional Land Surveyor of the State of Oregon, hereby certify that this map correctly represents a survey made under my direction and complies with the regulations for Minor Land Partitions.

Verlyn Thomas
 Surveyor

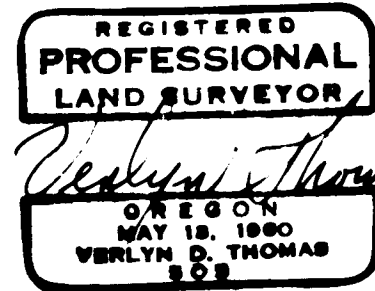

APPROVAL

I Certify that pursuant to authority granted in Ordinance No. 3687 the attached plat is hereby approved.

By: *James M. Eisenhard* 4/22/80
 City of Medford Planning Director Date

PARTITIONER

E. Stanley Harmon & Virginia E. Harmon
 401 North Keeneway Drive
 Medford, Oregon

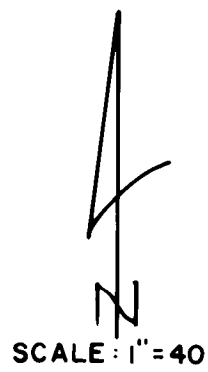
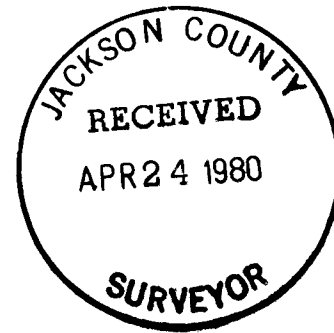

LEGEND

- Mon. Found
- 5/8" X 24" I. Pin Set

BASIS OF BEARINGS: SURVEY 3916

RECORDER'S CERTIFICATE

Filed for records this the 24 day of April, 1980 at 9:49 O'Clock A.M. and recorded in Volume 3 Page 52 of "Minor Land Partitions" in Jackson County, Oregon.

Walden Turner
 County Clerk
Betty Kay Deputy

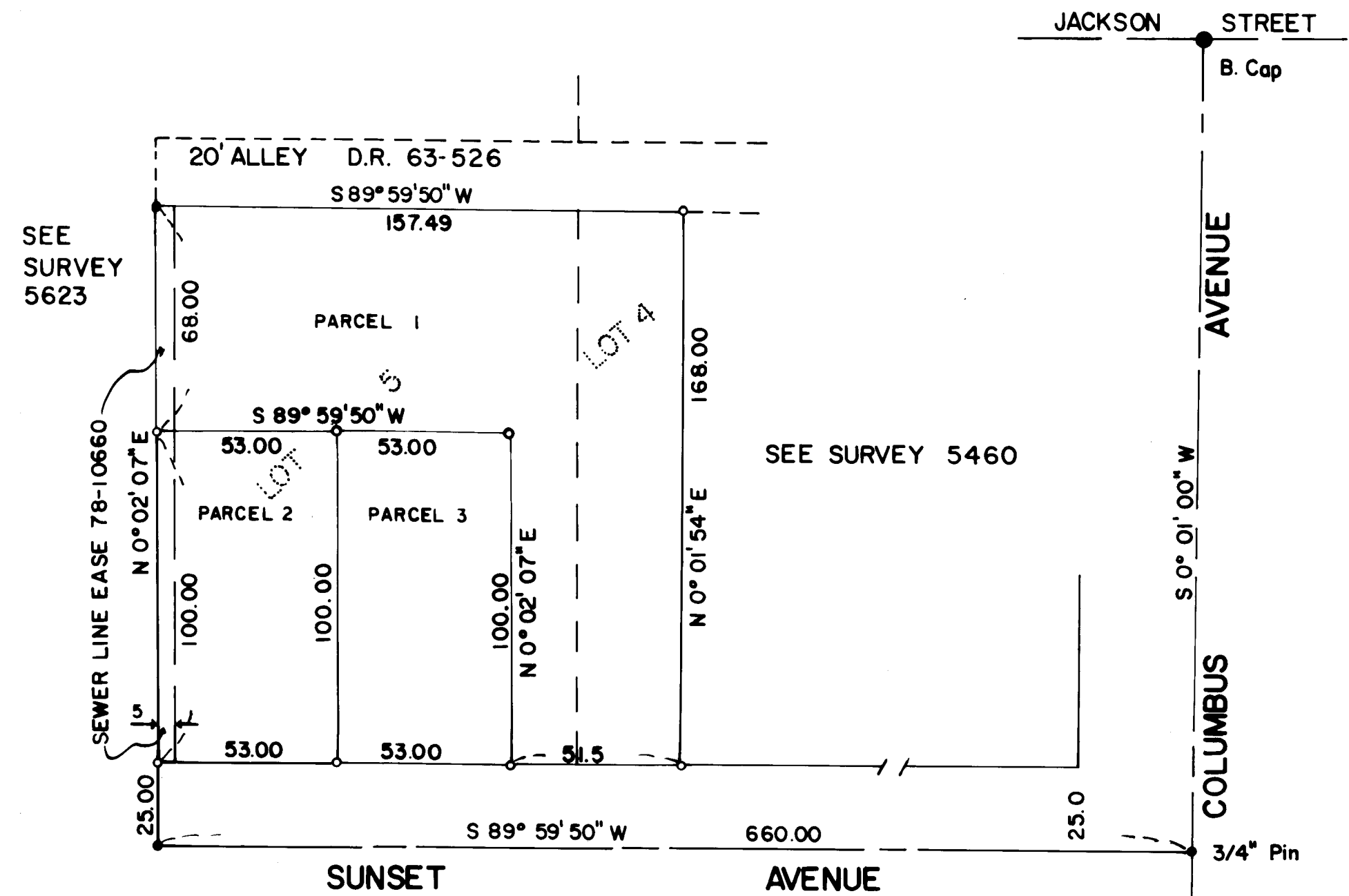

This is to certify that this tracing is an exact copy of the original plat.

Verlyn Thomas
 Surveyor

SURVEY NO. 8344

SURVEY NARRATIVE TO COMPLY WITH O.R.S. 209.250

FOR: Stanley Harmon
401 N. Keeneway Drive
Medford, Oregon

PURPOSE: To create a Minor Partition in accordance with approval by
the City of Medford.

PROCEDURE: Recovered control previously established by this office in
performing Recorded Survey Nos. 3916, 5460, and 5623, and monumented
parcels as shown on the accompanying plat.

BASIS OF BEARINGS: Survey No. 3916

