

APPROVAL:
Richard J. Wankel 4-18-80
 Ashland Planning Commission Date
 PA79-141

MINOR LAND PARTITION

LOCATED IN
 SW 1/4 OF SEC. 14, TWP. 39S., R. 1 E.W.M.
 JACKSON COUNTY OREGON
 for

Filed for record this the 22 day of April 1980
 at 11:33 o'clock A. M. and recorded in Volume 3 page 51
 of "MINOR LAND PARTITIONS" in Jackson County, Oregon

DIANE De BEY
 263 Seventh Street
 Ashland, Oregon 97520

Walsh Terry
 County Clerk
Betty Key
 Deputy

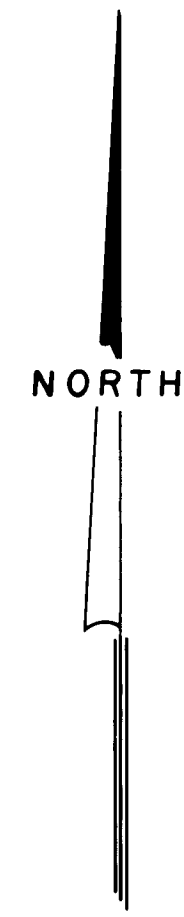
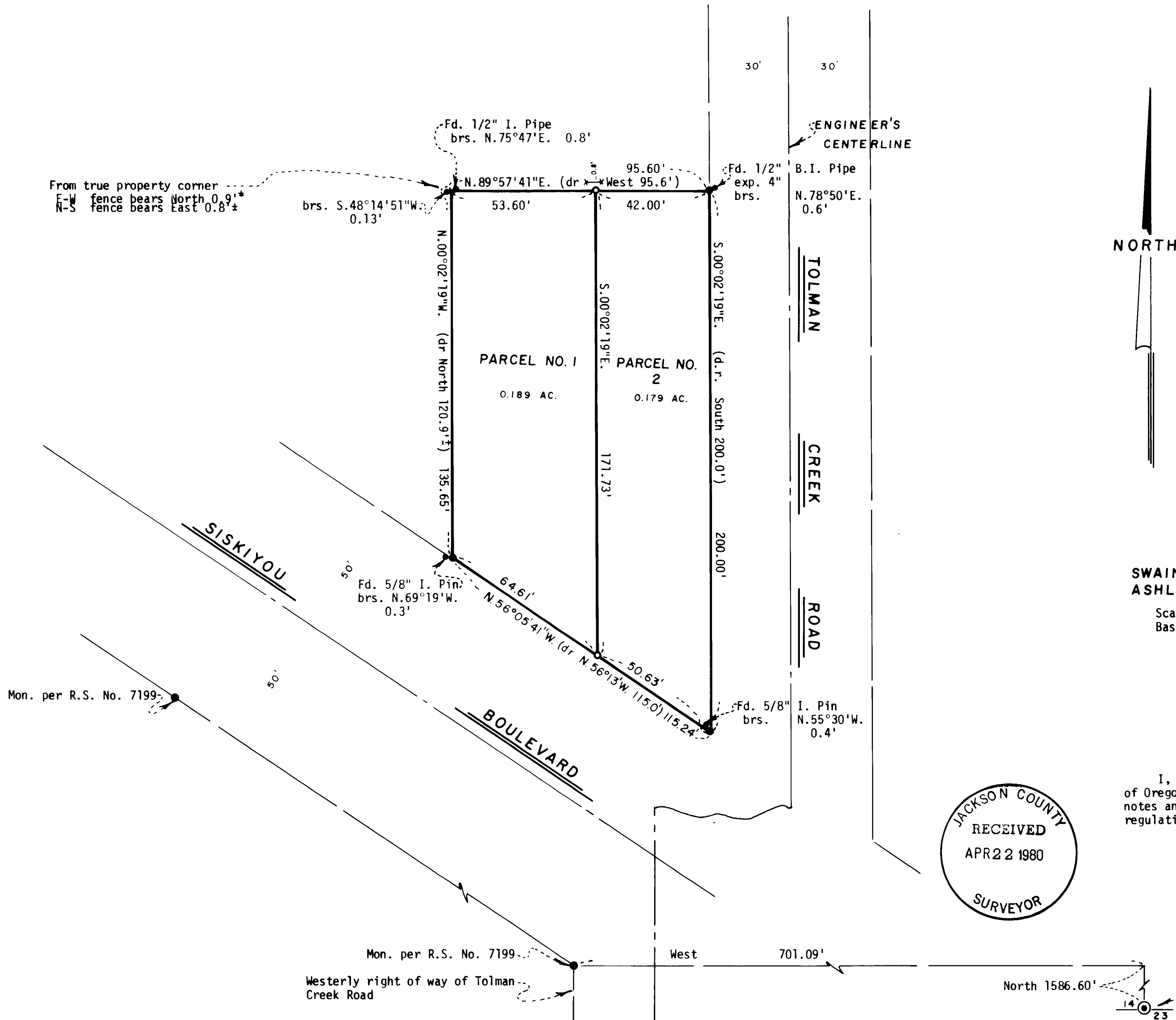

SURVEYOR

SWAIN SURVEYING, INC.
 ASHLAND, OREGON

MARCH 28, 1980

Scale: 1"=30'
 Basis of Bearing:

N.O.A.A. True Bearing N-S Q. Sec. 14

- Found 5/8 inch Iron Pin tagged RLS 638 unless otherwise shown
- Set 5/8 x 24 inch Iron Pin tagged RLS 759

SURVEYOR'S CERTIFICATE

I, Everett L. Swain, Registered Professional Land Surveyor of the State of Oregon No. 759, hereby certify that this map is conformable to the field notes and the survey has been correctly executed within the requirements and regulations of the State of Oregon.

Everett L. Swain
 Surveyor

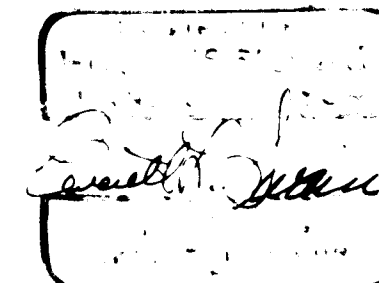
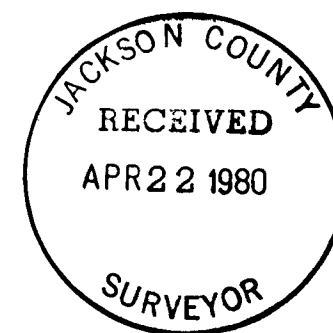

Mon. per R.S. No. 7199
 Westerly right of way of Tolman
 Creek Road

(TL 600) 39 1E 14 C

SURVEY NO. 8342

SURVEY NARRATIVE TO COMPLY WITH PARAGRAPH 209.250
OREGON REVISED STATUTES

SURVEY FOR: Diane DeBey
263 Seventh Street
Ashland, Oregon 97520

LOCATION: Situated in the Southwest quarter of Section 14, Township 39 South,
Range 1 East of the Willamette Base and Meridian, Jackson County,
Oregon.

PURPOSE: To survey, monument and prepare legal descriptions of the parcel of
land as shown on the accompanying map.

PROCEDURE: Proceeded to establish additional control in the general area of
the property to be surveyed. This coupled with other data of record
proceeded to establish the boundary lines as shown on the accompanying
map.

March 28, 1980

Swain Surveying, Inc.
27 1/2 N. Main Street
Ashland, Oregon 97520

