

8336

MAP OF SURVEY

LOCATED IN THE NW 1/4, SECTION 14,
T. 38 S., R. 3 W., W.M., JACKSON COUNTY,
OREGON.

FOR

MR. MARK RANDALL
5091 HWY 238
JACKSONVILLE, OREGON.

BASIS OF BEARING: SURVEY NO. 6914

● FD. 5/8" IRON PIN w/ ALUM. CAP
O.S.H.D. R/W MONUMENT.

● SET 5/8" IRON PIN

SCALE: 1" = 100 FT.

DATE: MARCH 28, 1980

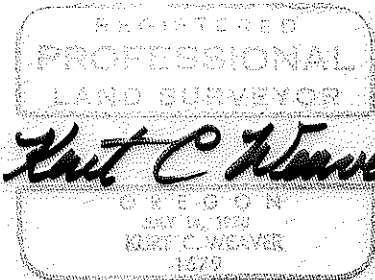
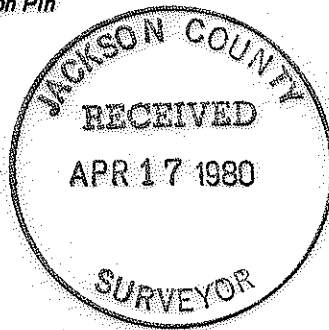
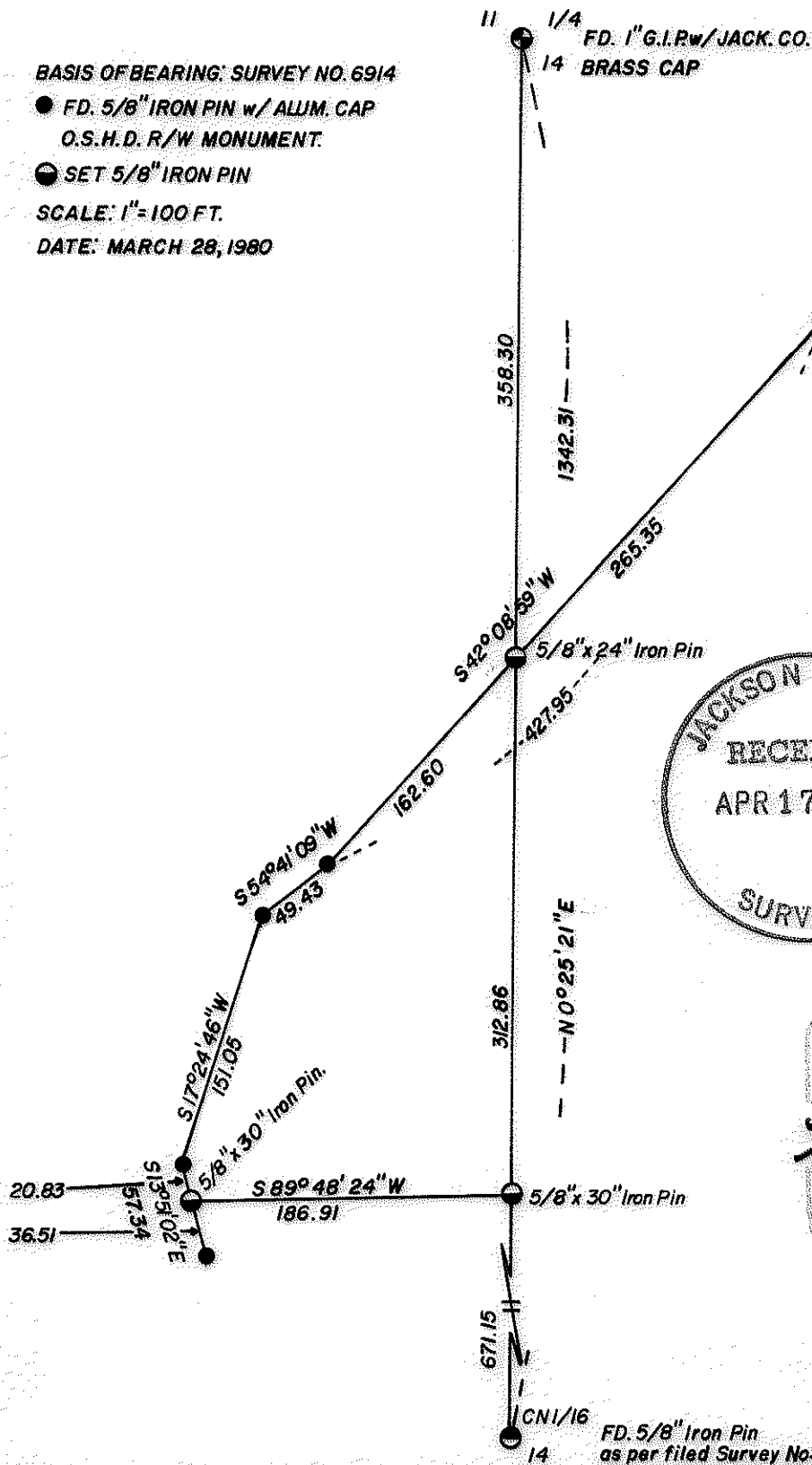

(TL 201) 38 3W 14

8336

SURVEY NARRATIVE TO COMPLY WITH O.R.S. 209.250.

Survey For: Mr. Mark Randall
5091 Hwy. 238
Jacksonville, Oregon 97530

Location: Located in the Northeast quarter of the Northwest quarter of Section 14, Township 38 South, Range 3 West of the Willamette Meridian, Jackson County, Oregon.

Purpose: To monument the Northeast, Southeast and Southwest corners of that parcel owned by Mr. Randall, as shown on the accompanying map.

Procedure: Filed survey number 6914 and the affiliated field work was utilized for control. The monumented right of way line of Highway #238 was tied. The North-South centerline of Section 14 was intersected with said right of way, as well as the South line of the Northeast quarter of the northeast quarter of the Northwest quarter of said Section 14.

Surveyed By: T. Flatebo and Associates, Inc.
P.O. Box 900
Jacksonville, Oregon 97530

Date: March 28, 1980

