

FD SPIKE

OAK STREET

FD 5/8" IRON PIN
FLUSH WITH AC

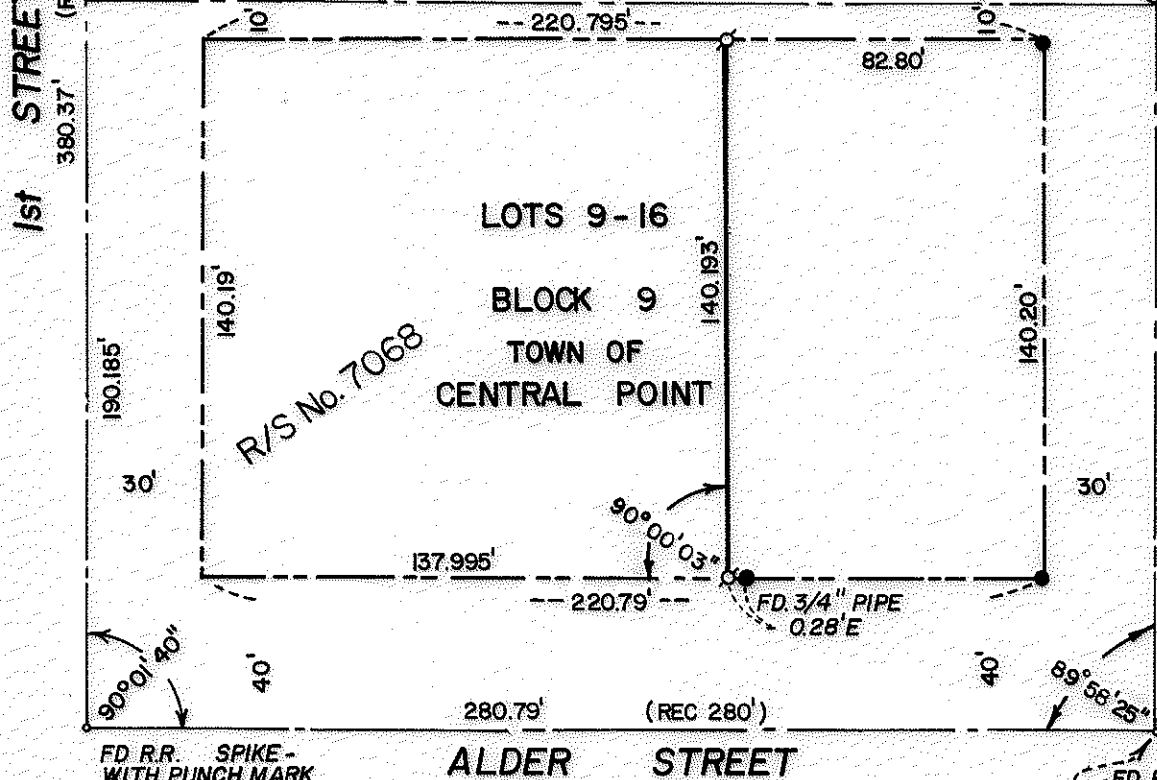
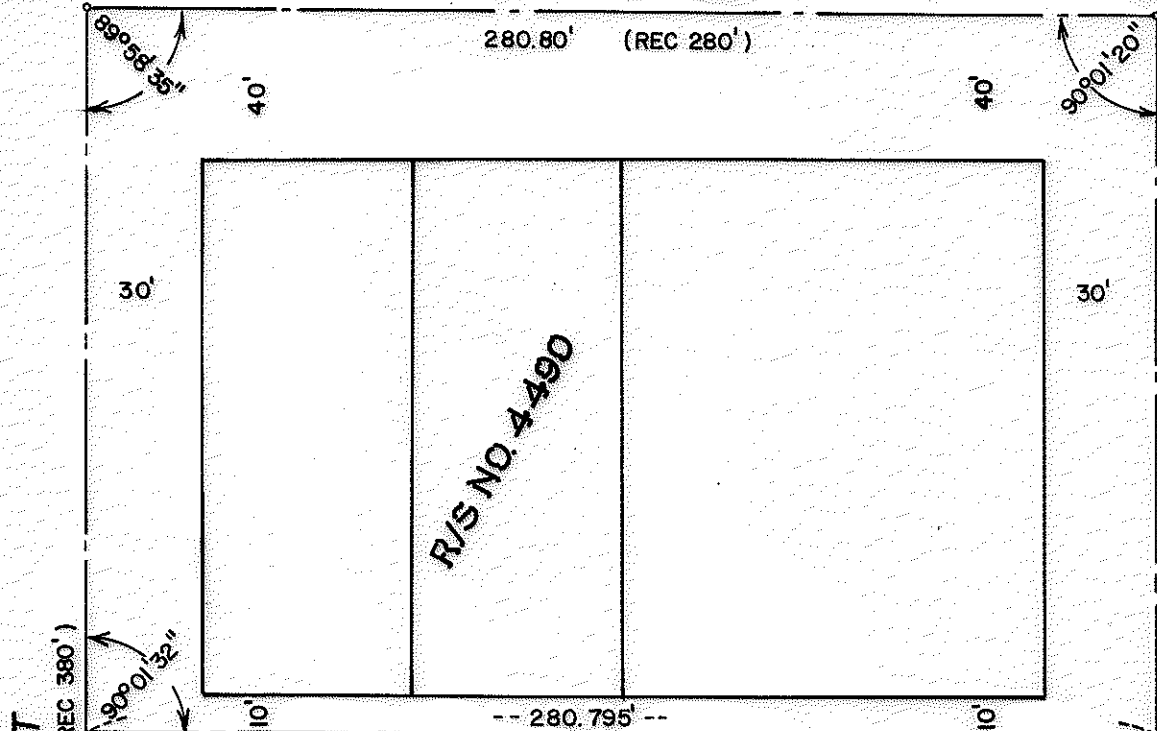

1st STREET 380.37' (REC 380')

2nd STREET 380.39' (REC 380')

ALDER STREET 280.79' (REC 280')

FD R.R. SPIKE WITH PUNCH MARK

FD 3/4" PIPE 0.28'E

FD P.K. NAIL 50.01' W0.31' OF RECORD

MAP OF SURVEY
 LOCATED IN
 SECTION 10AA, T37S, R2W, W.M.
 JACKSON COUNTY, OREGON
 FOR
GARY CLARK

HOFFBUHR SURVEYING, INC. MEDFORD, OREGON
 SCALE: 1"=50' MARCH 31, 1980

- ⊕ = SET 5/8" x 24" IRON PIN WITH SURKAPS
- = FD. 5/8" IRON PIN

REGISTERED
PROFESSIONAL
 LAND SURVEYOR

Richard L. Bath

OREGON
 JULY 30, 1976
 RICHARD L. BATH
 No. 1069

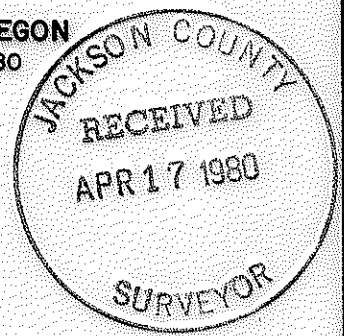

37 2W 10 AA

8333

8333

SURVEY NO. 8333

SURVEY NARRATIVE TO COMPLY WITH PARAGRAPH 209.250
OREGON REVISED STATUTES

SURVEY FOR: Gary Clark
Hearthstone Manor
2901 Barnett Road
Medford, Oregon 97501

LOCATION: Section 10AA, Township 37 South, Range 2 West,
Willamette Meridian, Jackson County, Oregon

PURPOSE: To survey and monument the lot line common to
Lots 13 and 14 in Block 9 of the Original Town
of Central Point

PROCEDURE: Utilized control per Recorded Survey No. 4490 and
7068 to set monuments as shown on the attached map.

Basis of Bearing--Recorded Survey No. 7068

April 8, 1980

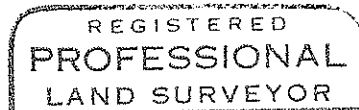
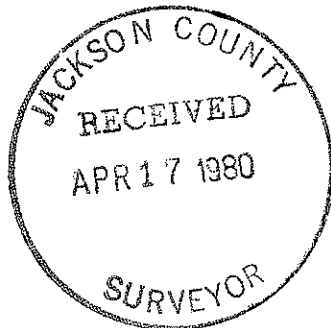

Richard L. Bath

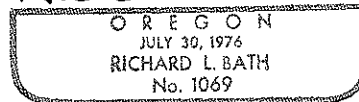

Richard L. Bath
Hoffbuhr Surveying, Inc.
219 North Oakdale
Medford, Oregon 97501

37 2W 10 AA