

SCALE 1" = 200'

BASIS OF BEARINGS:
RECORDED SURVEY No. 4852

- FD. 3/4" I. PIN AS INDICATED
- SET 3/4" X 24" I. PIN FLUSH

REGISTERED
PROFESSIONAL
LAND SURVEYOR

San D. Kaiser

OREGON
JULY 16, 1967
GARY D. KAISER
No. 803

SURVEY FOR
J. M. MANLEY

LOCATED IN THE S.W. 1/4, SEC. 4, and THE S.E. 1/4, SEC. 5,
IN D.L.C. No. 40, T.38 S., R.1W., W.M. ALSO IN LOTS
II, and 12 PEPPER and TAYLOR SUBDIVISION (Recorded)

BY: BOYDEN SURVEYORS
APRIL 4, 1980

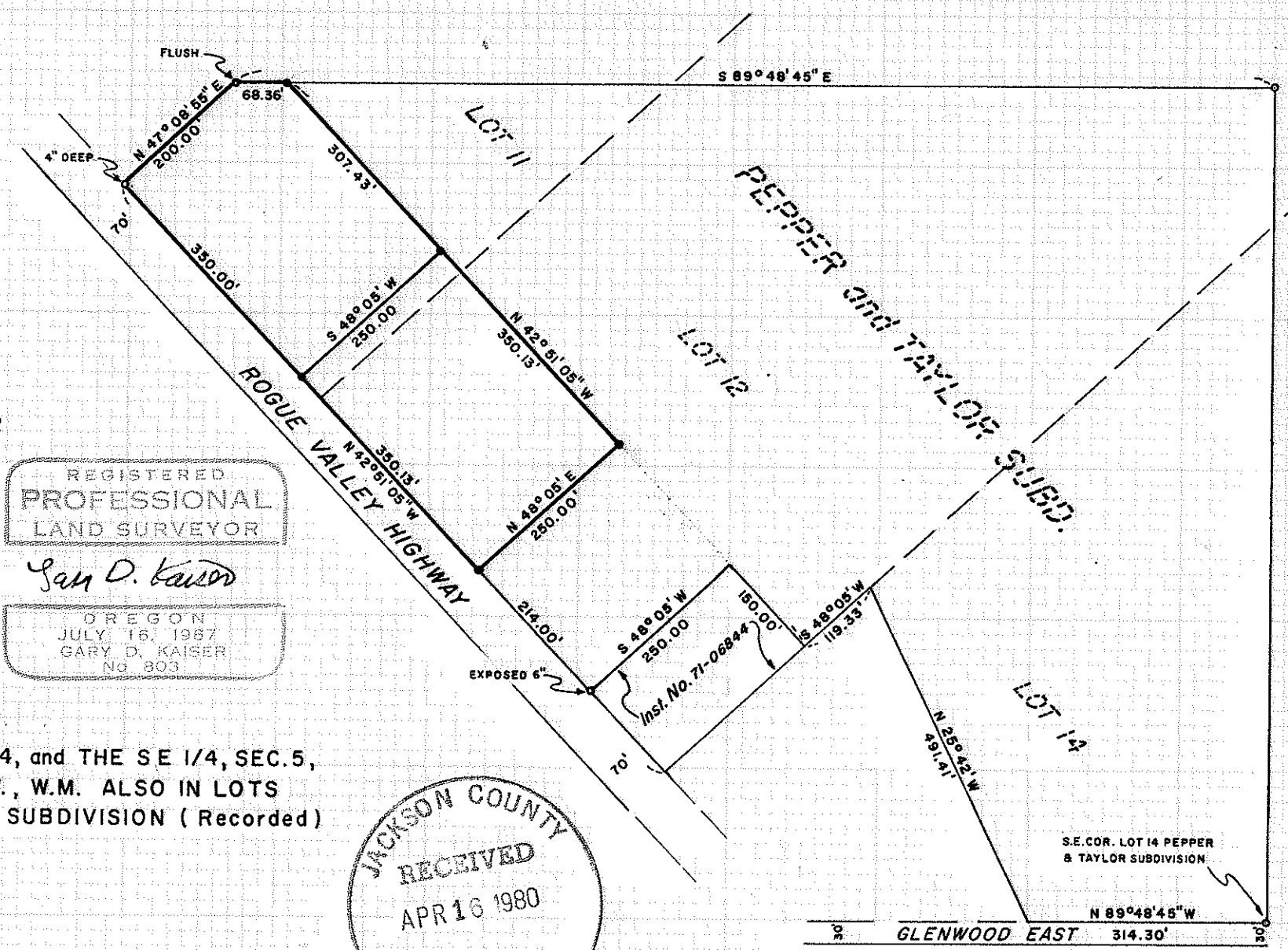
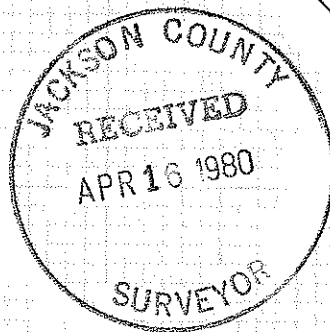

Survey No. 8332

SURVEY NARRATIVE TO COMPLY WITH O.R.S. 209.250

FOR: J. M. Manley
1618 S.W. First
Suite 309
Portland, Oregon 97201

SURVEY BY: Boyden Surveyors
26 Laurel Street
Medford, Oregon

PURPOSE: To monument two tracts as described in Instrument
Nos. 76-23122 O.R. and 76-23123 O.R. being located
in D.L.C. 40, T38SR1W, W.M.

PROCEDURE: From controls utilized or established on Recorded
Survey No. 4852, the desired tract boundaries were
monumented.

Basis of bearings is Recorded Survey No. 4852.

April 4, 1980

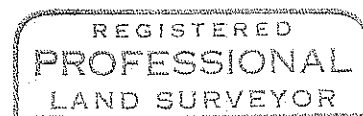
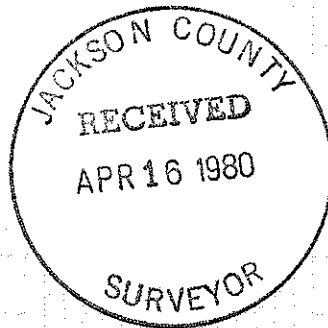

Gary D. Kaiser

