

SURVEY FOR: BURTON C. JENSEN

LOCATED IN THE NORTH HALF OF SECTION 7, T.37S., R.2W., W.M.

BY: BOYDEN SURVEYORS

APRIL 11, 1980

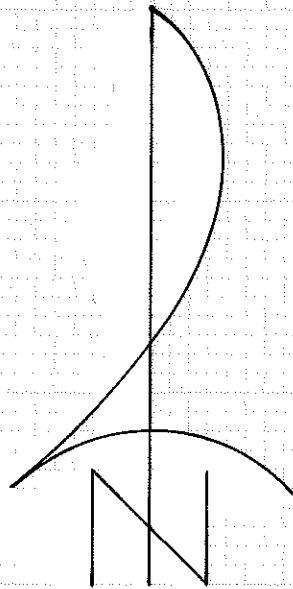

BASIS OF BEARINGS:
MEAN OF 8 SOLAR
OBSERVATIONS

REGISTERED
PROFESSIONAL
LAND SURVEYOR

Gary D. Kaiser

OREGON
JULY 16, 1967
GARY D. KAISER
No. 803

JACKSON COUNTY
RECEIVED
APR 16 1980
SURVEYOR

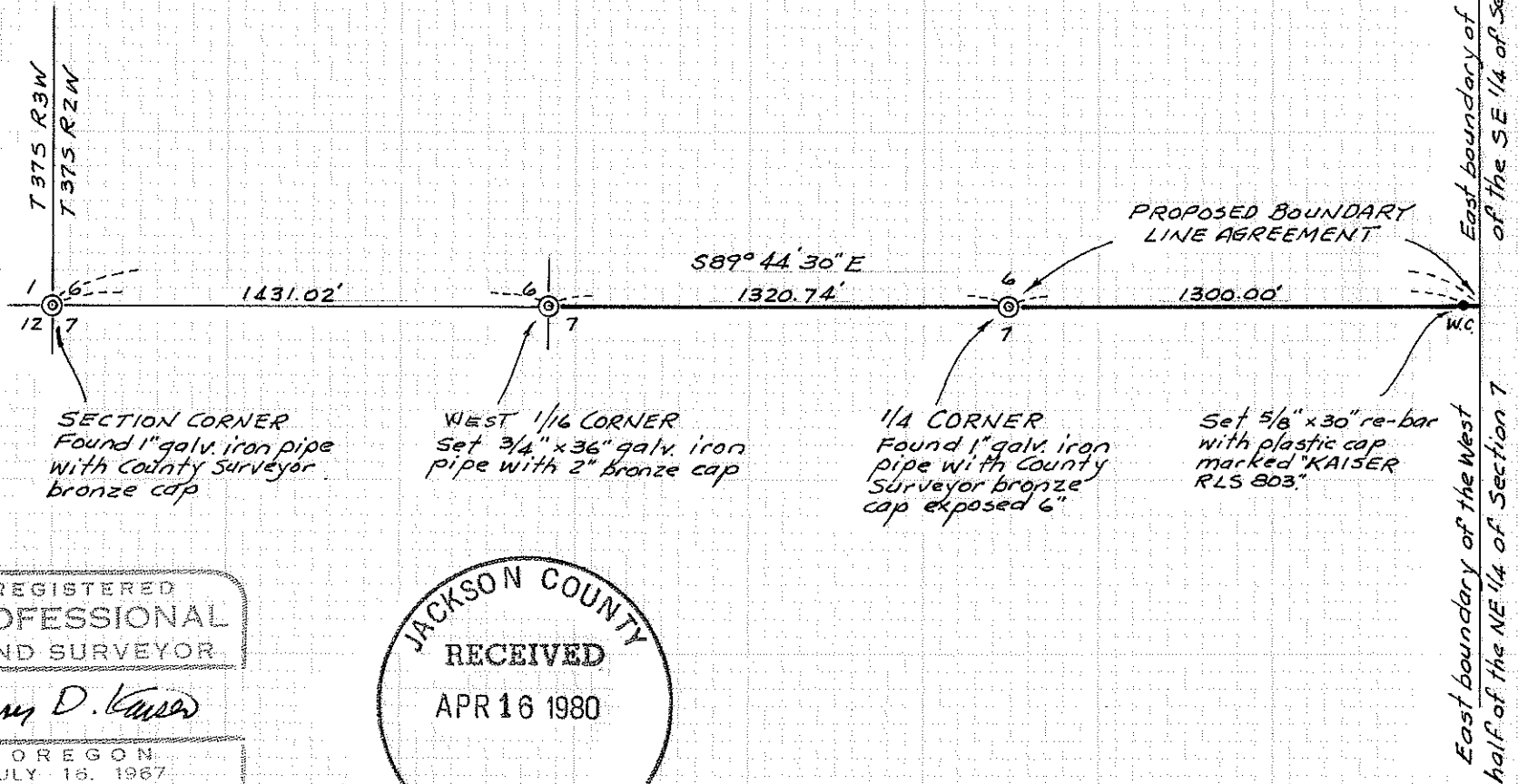

SURVEY NARRATIVE TO COMPLY WITH O.R.S. 209.250

FOR: Burton C. Jensen
322 Nick Young Road
Eagle Point, Oregon

BY: Boyden Surveyors
26 Laurel Street
Medford, Oregon

PURPOSE: 1. To monument the West 1/16 corner common to Sections 6 and 7, T37SR2W, W.M.
2. To monument a boundary proposed to be established by a recorded boundary line agreement between the property of Burton C. Jensen, et ux (unrecorded contract) and Milton F. Gordon, et ux (Inst. No. 76-17230 O.R. and Inst. No. 77-00635 O.R.) located in Sections 6 and 7, T37SR2W, W.M.

PROCEDURE: Utilizing E.D.M. equipment a closed traverse was run from the officially re-established NW corner of Section 7 to the vicinity of the NE corner of Section 7 tying in the officially re-established North 1/4 corner.

Not finding the NE corner of Section 7 necessitated the above mentioned boundary line agreement.

Basis of bearings is a mean of 8 solar observations.

At the West 1/16 corner common to Sections 6 and 7 set a 3/4" x 36" galvanized iron pipe 29" in the ground with a 2" brass cap stamped:

T37SR2W

W 1/16 S6
S7

RLS 803
1980

from which:

A 10" Yellow Pine scribed "W 1/16 S7 - BT" bears S 3/4° W, 42.8 feet to the face of the lower blaze.

A 4" Black Oak scribed "W 1/16 S6 - BT" bears N 61 3/4° E, 39.9 feet to the face of the lower blaze.

April 11, 1980

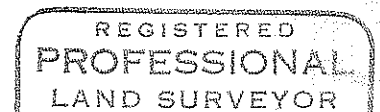
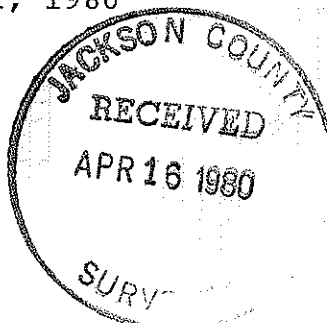

Gary D. Kaiser

