

8328

Spike 26 + 36.96

SURVEY FOR WALTER CLARK
SECS. 21 & 22, T.38S., R.4W., W.M.
JACKSON COUNTY, OREGON
APRIL 10, 1980

LEGEND

- Mon. Found per Record
- 5/8" X 24" I. Pin Set

BASIS OF BEARINGS: Survey 3607

SCALE: 1" = 100'

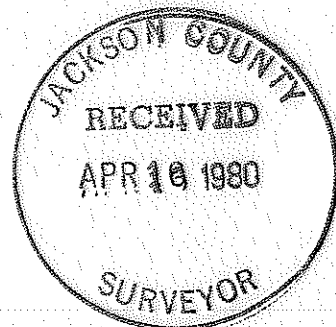
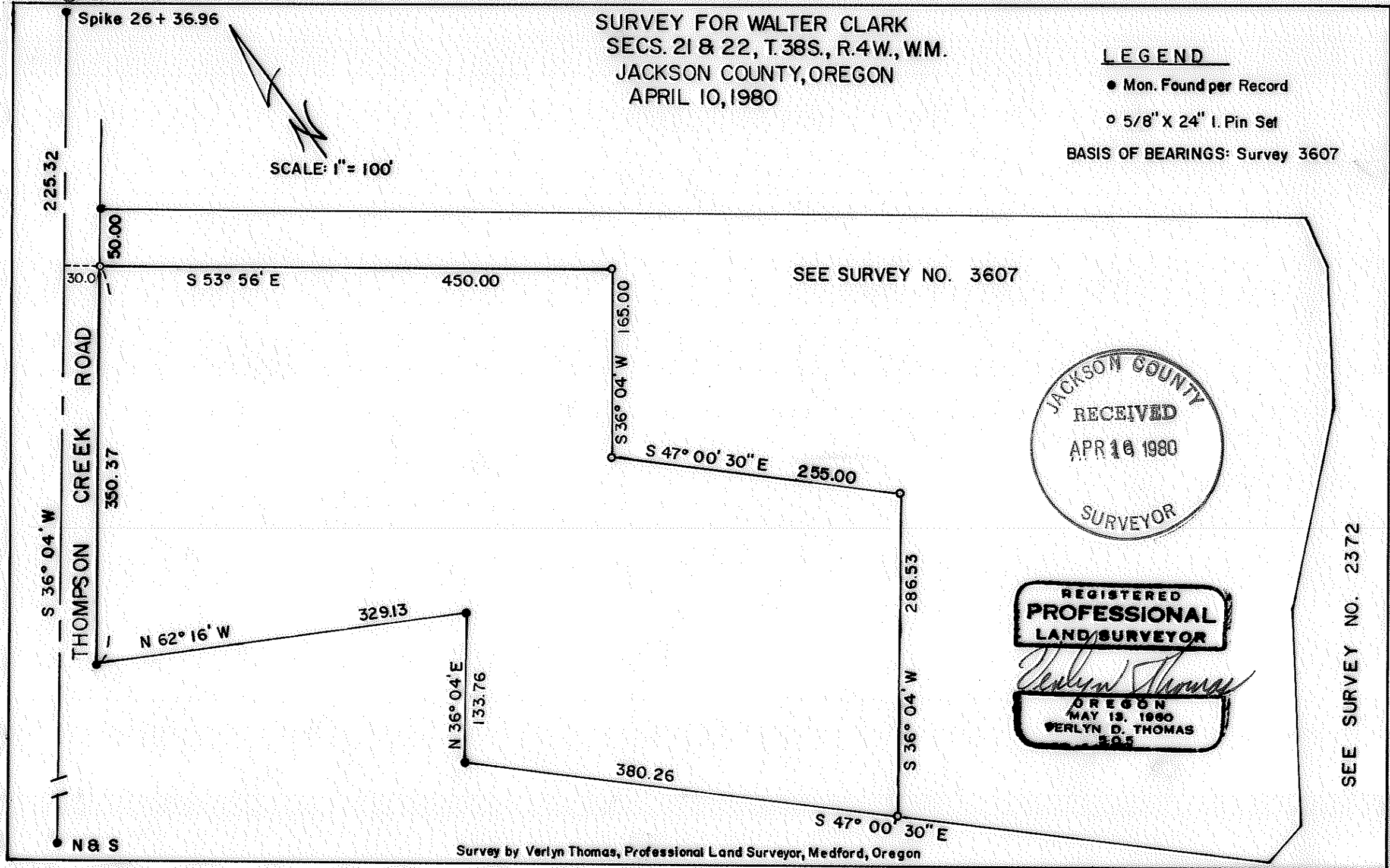

Verlyn Thomas



Survey by Verlyn Thomas, Professional Land Surveyor, Medford, Oregon

SEE SURVEY NO. 2372

38 4W 21

8328

SURVEY NO. 8328

SURVEY NARRATIVE TO COMPLY WITH O.R.S. 209.250

FOR: Walter Clark
3112 Sunnywood Drive
Fullerton, California 92635

PURPOSE: To partition an existing parcel into two parcels as directed
by client. (Minor partition 80-18-MP)

PROCEDURE: Recovered control previously established in performing Recorded
Survey No. 3607, and established division line as shown on the
accompanying plat.

BASIS OF BEARINGS: Survey No. 3607

