

8316

SURVEY FOR GEORGE HOLBERTON

N.W. 1/4 SEC. 12., T. 35S., R. 2W., W.M., JACKSON COUNTY, OREGON

March 25, 1980

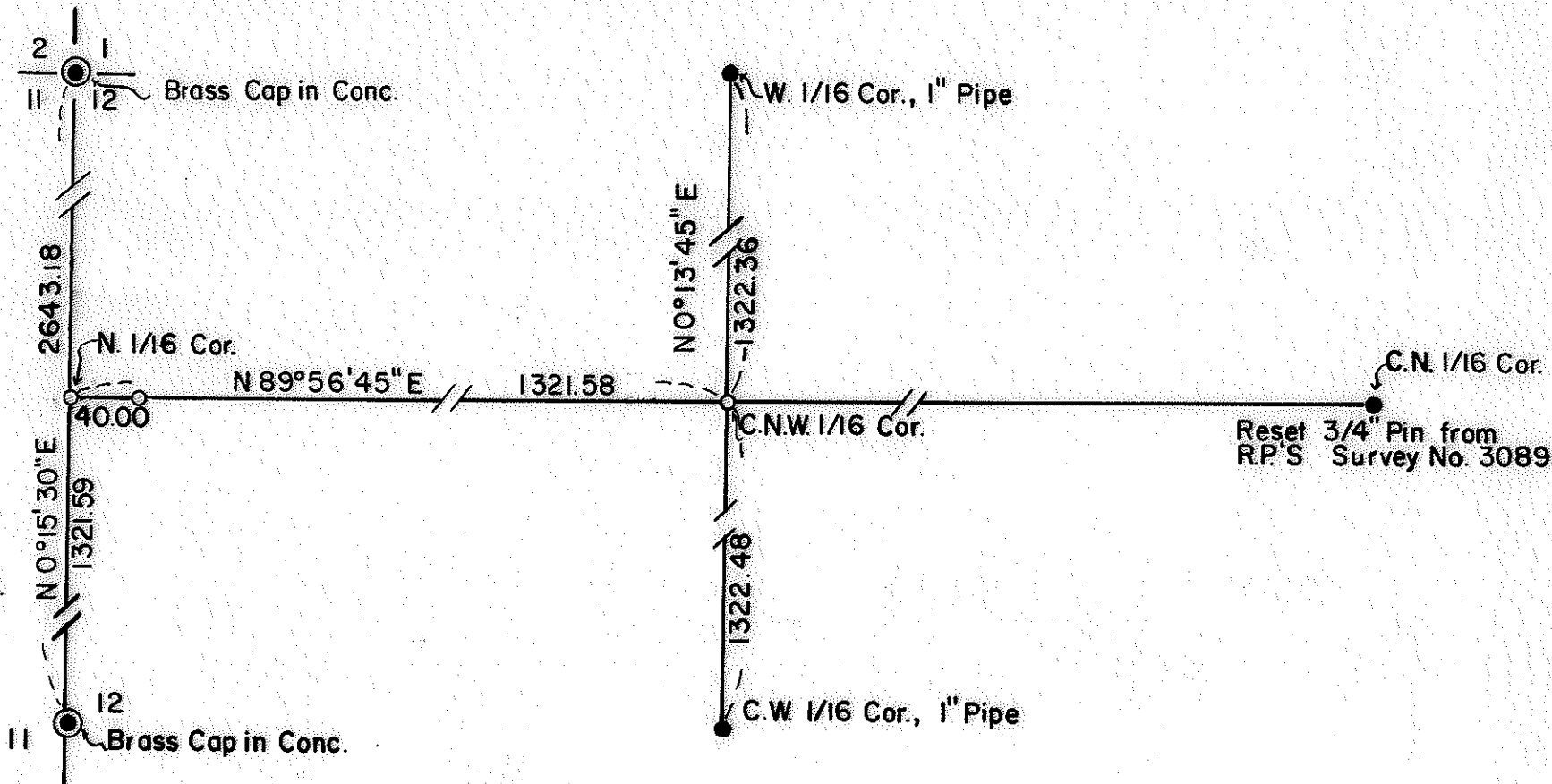

Scale: 1" = 100'

LEGEND

- Monument Found
 - 5/8" X 30" Pin Set
- BASIS OF BEARINGS: Survey No. 4301

REGISTERED
PROFESSIONAL
LAND SURVEYOR

Verlyn Thomas

OREGON
MAY 13, 1980
VERLYN D. THOMAS
505

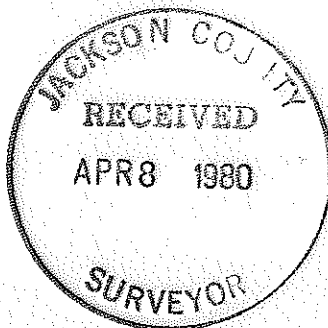

Survey by Verlyn Thomas, Professional Land Surveyor, Medford, Oregon

35 2W 12

8316

SURVEY NO. 8316

SURVEY NARRATIVE TO COMPLY WITH O.R.S. 209.250

FOR: George Holberton
P.O. Box 1661
Central Point, Oregon

PURPOSE: To monument the North 1/16th corner between Section 11 and 12,
and the center Northwest 1/16th corner of Section 12, Township
35 South, Range 2 West.

PROCEDURE: Recovered corners established by Recorded Survey Nos. 4301 and
3089, and set additional corners as shown on the accompanying
plat.

BASIS OF BEARINGS: Survey No. 4301

