

SURVEY FOR
CUSHING, HABERLACH, HANSEN, BLACK
ATTORNEYS AT LAW

Located in Block 2, PARK ADDITION

S. E. 1/4 Sec. 25, T. 37 S., R. 2 W., W.M.

Jackson County, Medford, Oregon

March 18, 1980

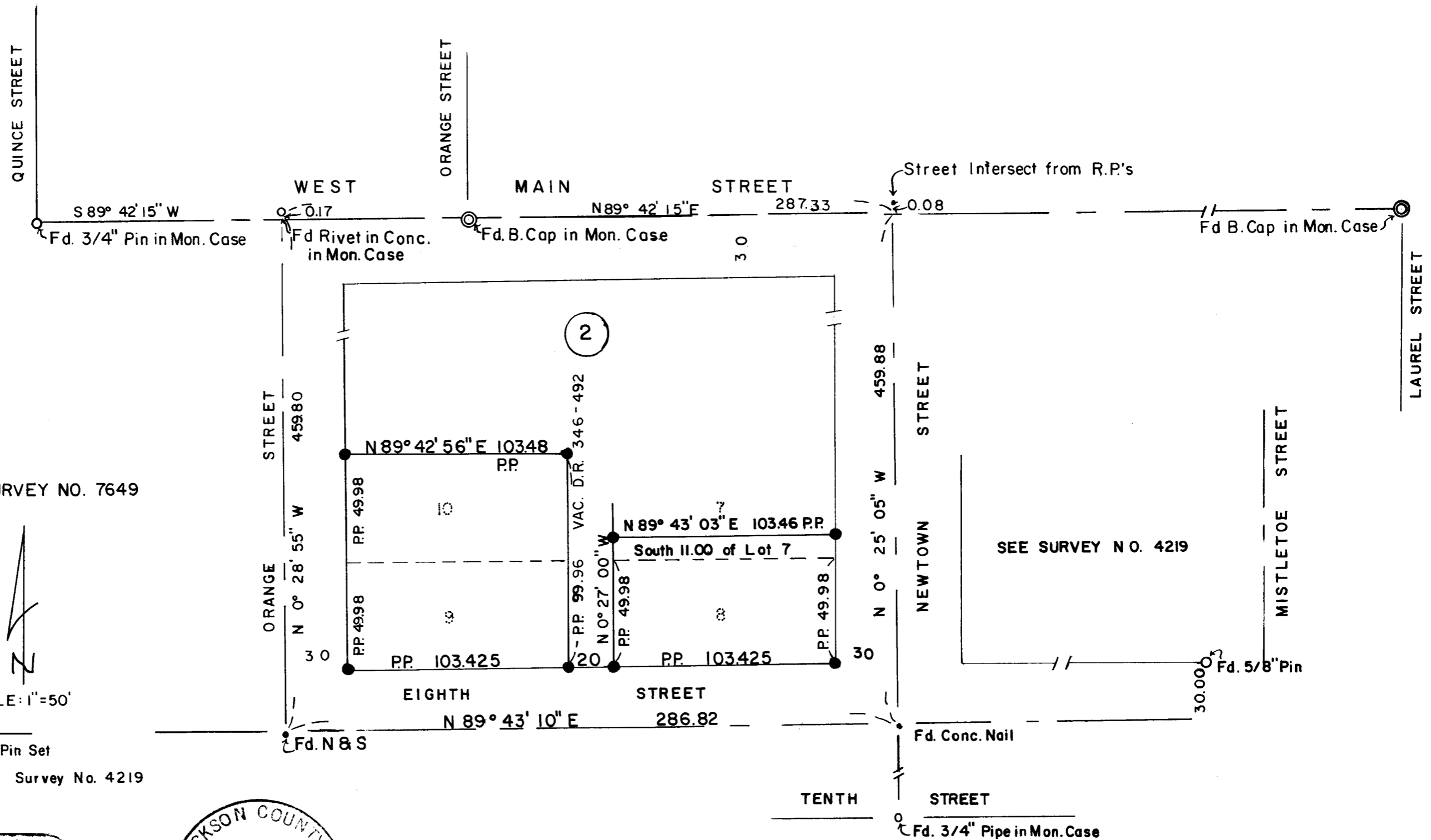

SEE SURVEY NO. 7649



SCALE: 1"=50'

LEGEND

• 5/8" X 24" Pin Set

BASIS OF BEARINGS : Survey No. 4219

REGISTERED
PROFESSIONAL
LAND SURVEYOR

Verlyn Thomas
OREGON
MAY 13, 1960
VERLYN D. THOMAS
505

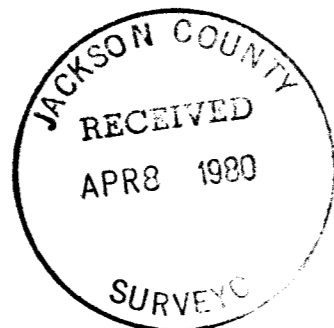

SURVEY BY VERLYN THOMAS, PROFESSIONAL LAND SURVEYOR, MEDFORD, OREGON

8315

8315

(162200, 2100 & 2200) 37 27 25 DB

SURVEY NO.) 8315

SURVEY NARRATIVE TO COMPLY WITH O.R.S. 209.250

FOR: Cushing, Haberlach, Hansen, Black
Attorneys at Law
31 Newtown
Medford, Oregon

PURPOSE: To survey and monument parcels in Park Addition to Medford,
according to legal descriptions furnished by client.

PROCEDURE: Established the centerline of Main Street from the monument at
Quince Street to the monument at Laurel Street. The relation-
ship of additional monuments along Main Street are as indicated
on the accompanying plat.

The monument at Orange Street and Main Street was used for center-
line of Orange Street, and a nail and shiner at 8th Street and
Orange Street was used for that intersection. R.P.'s per Survey
No. 1797 were also checked. A concrete nail at 8th Street and
Newtown Street was checked with monuments indicated on Survey
No. 4219, and was found to be at this centerline intersection.

Measurements were then taken around the block, using E.D.M.
equipment and theodolite.

Pro-rate data was determined from these measurements, and corner
monuments established as shown on the accompanying plat.

Though the alley was officially vacated by the City of Medford
Ordinance No. 149, submitted legal descriptions did not include
the portion of the vacated alley inuring to the property, and was
therefore excluded from the monumentation.

Blk. 2 PARK ADD.
37-2W-25D

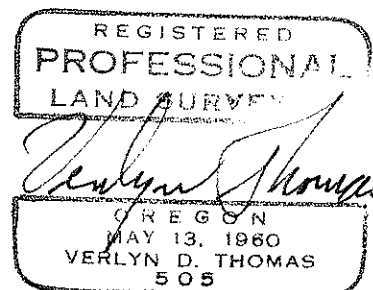
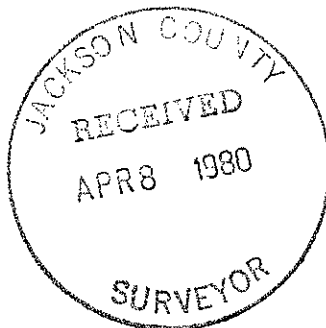

(Pl. 2000, 2100 & 2200) 37 2W D B