

LEGEND

- FOUND 5/8" I. PIN
- SET 5/8 x 24 INCH IRON PIN TAGGED RLS 759 UNLESS OTHERWISE NOTED

NORTH

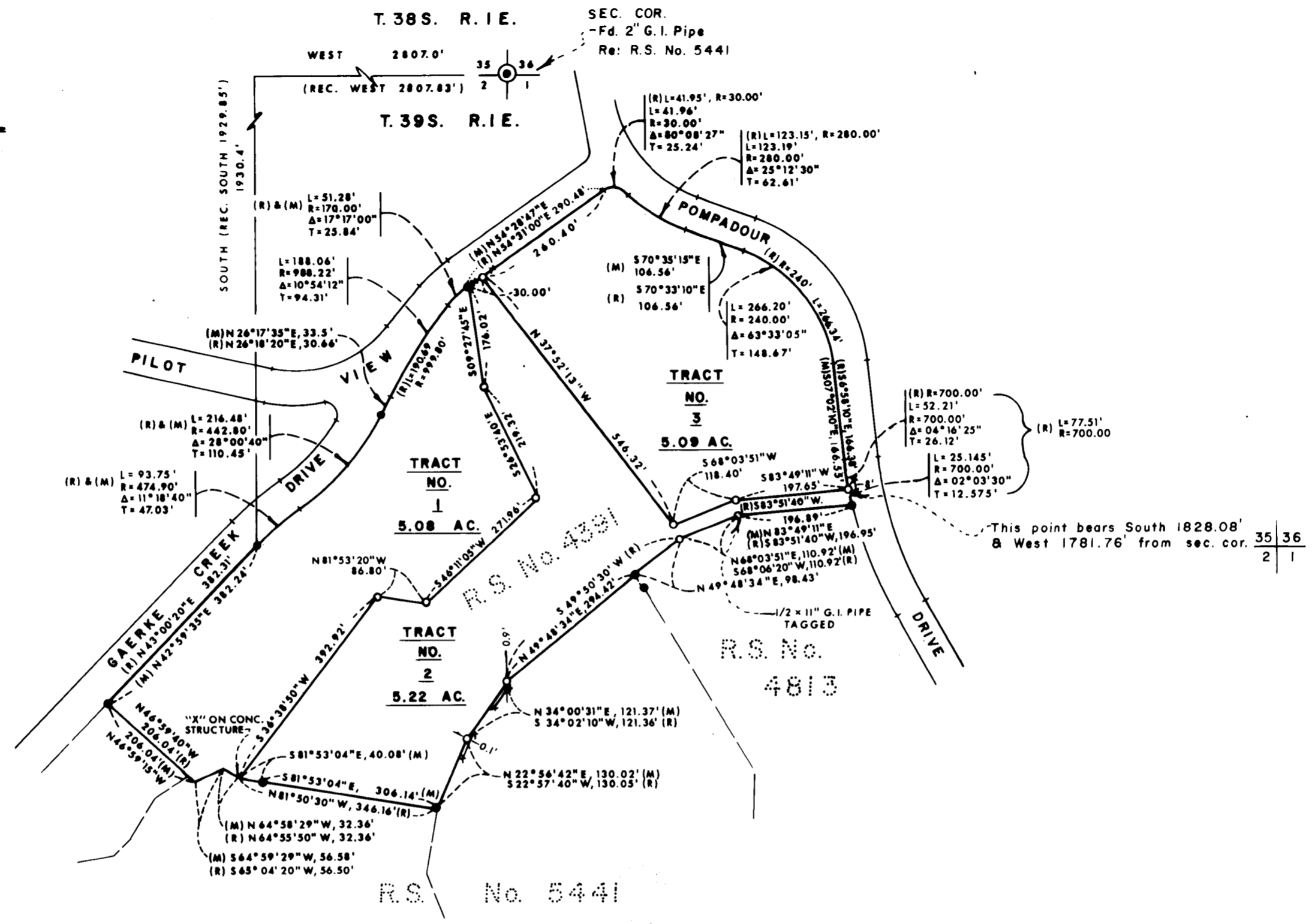

MAP OF SURVEY

LOCATED IN
 SEC. 2, T. 39 S., R. 1 E., W. B. & M.
 JACKSON COUNTY, OREGON

FOR
WOODROW ERSKINE

REGISTERED
 PROFESSIONAL
 LAND SURVEYOR

Everett L. Swain
 OREGON
 JULY 8, 1966
 EVERETT L. SWAIN
 759

JACKSON COUNTY
 RECEIVED
 APR 4 1980
 SURVEYOR

SWAIN SURVEYING, INC.
 SCALE : 1" = 200'

ASHLAND, OREGON
 FEBRUARY 25, 1980

BASIS OF BEARING — N. O. A. A. TRUE BEARING N-S & SEC. 2

SURVEY NO. 8307

SURVEY NARRATIVE TO COMPLY WITH PARAGRAPH 209.250
OREGON REVISED STATUTES

SURVEY FOR: Woodrow Erskine
630 East Valley View Road
Ashland, Oregon 97520

LOCATION: Situated in the North half of Section 2, Township 39 South, Range
1 East of the Willamette Base and Meridian, Jackson County, Oregon.

PURPOSE: To survey and monument the parcel of land as shown on the accompanying
map.

PROCEDURE: From survey control established in the course of a previous survey,
proceeded to survey and monument the tract of land as shown on the
accompanying map.

April 3, 1980

Swain Surveying, Inc.
27 1/2 N. Main Street
Ashland, Oregon 97520

