

MAP OF SURVEY FOR ROGUE RIVER NATIONAL FOREST P.O. BOX 520 MEDFORD, OREGON and MEDFORD WATER COMMISSION FEBRUARY 29, 1980

RS NO. 8185

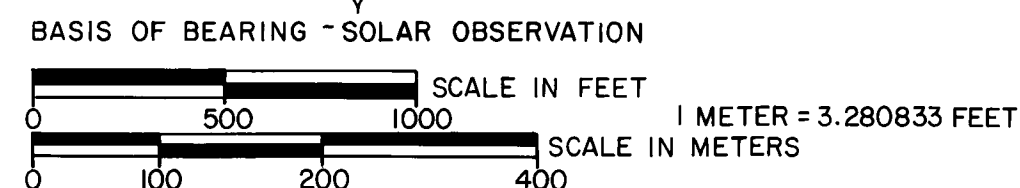
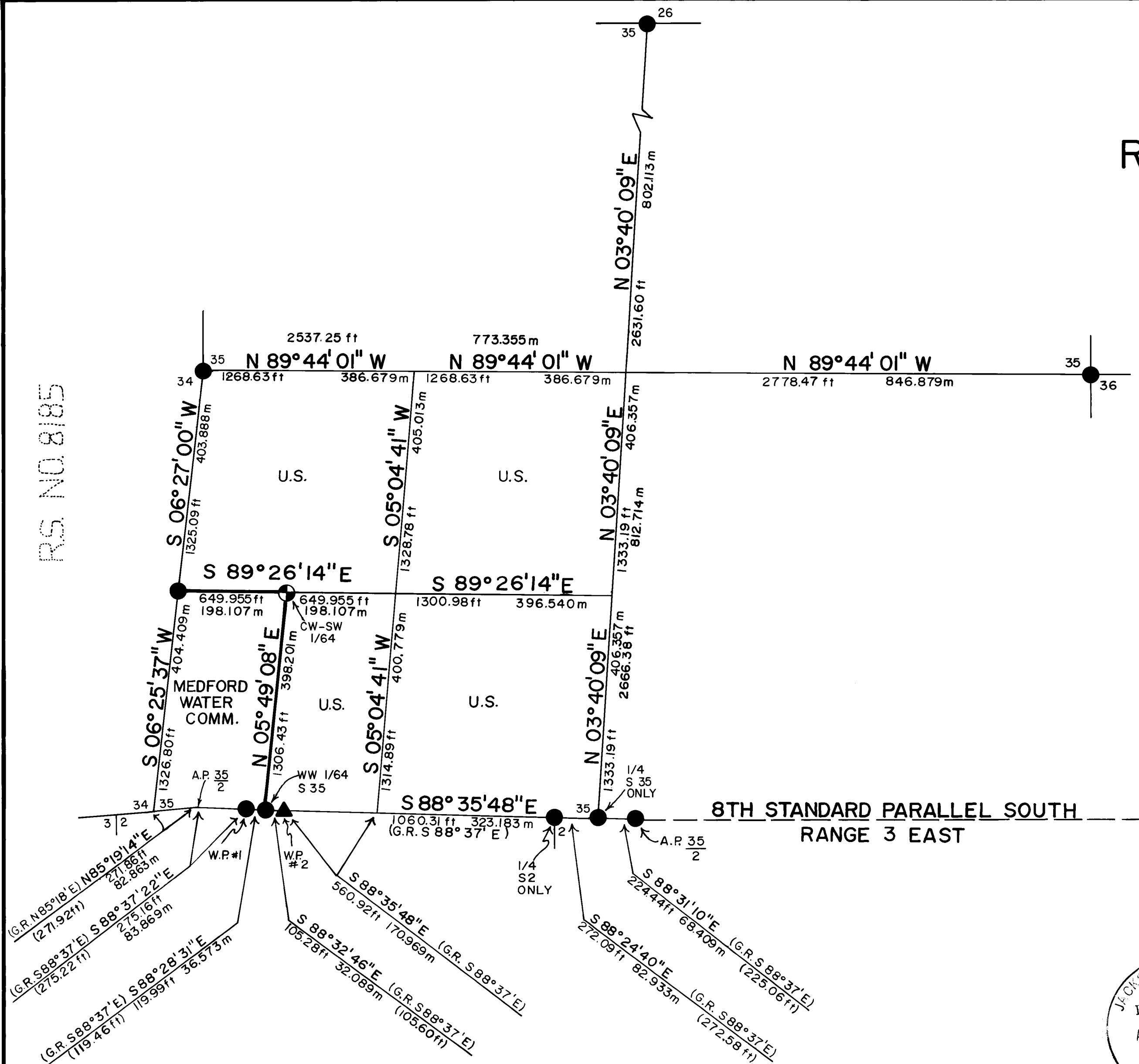

HISTORY OF SURVEYS

ESTABLISHMENT OF THE EIGHTH STANDARD PARALLEL SOUTH, RANGE 3 EAST WAS PERFORMED BY DEPUTY SURVEYOR NATHANIEL FORD UNDER CONTRACT NO. 58 DATED APRIL 18, 1855.

SUBDIVISIONS OF TOWNSHIP 35 SOUTH, RANGE 3 EAST, WERE PERFORMED BY DEPUTY SURVEYOR NATHANIEL FORD UNDER CONTRACT NO. 58 DATED APRIL 18, 1855.

THE SOUTH BOUNDARY OF SECTION 35 WAS RESURVEYED BY RUFUS S. MOORE UNDER CONTRACT NO. 475 DATED JULY 3, 1883.

A DEPENDENT RESURVEY OF THE EIGHTH STANDARD PARALLEL SOUTH, RANGE 3 EAST, AND PORTIONS OF TOWNSHIP 35 SOUTH, RANGE 3 EAST, WAS PERFORMED BY CADASTRAL SURVEYOR RONALD SHIRLER OF THE BUREAU OF LAND MANAGEMENT'S WESTERN FIELD OFFICE DURING 1977 AND 1978, WITH THE RESULTS OF THAT SURVEY YET TO BE OFFICIALLY APPROVED.



LEGEND

- FOUND STANDARD BLM OR COUNTY SURVEYOR MONUMENT.
- ⊕ SET 2 1/2" DIA. X 30" LG. IRON POST WITH 2 1/2" DIA. BRASS CAP UNLESS OTHERWISE NOTED.
- ▲ FOUND 1" DIA. IRON PIN.
- PROPERTY LINE ESTABLISHED AND POSTED THIS SURVEY.
- SECTION LINE CALCULATED FROM TRAVERSE SURVEY.
- G.R. GOVERNMENT RECORD (G.R. SHOWN IS 1978 BLM RETRACEMENT)
- W.P. WITNESS POINT
- A.P. ANGLE POINT

CERTIFICATE OF SURVEY

I, HAROLD L. CENTER, REGISTRATION NO. 1071 REGISTERED PROFESSIONAL LAND SURVEYOR STATE OF OREGON, HEREBY CERTIFY THAT THIS MAP CORRECTLY REPRESENTS A SURVEY MADE BY ME OR UNDER MY DIRECTION IN CONFORMANCE WITH THE LAWS OF THE STATE OF OREGON, AT THE REQUEST OF THE U.S. FOREST SERVICE.

| | |
|--|-------------------------|
| U.S. DEPARTMENT OF AGRICULTURE FOREST SERVICE | |
| REGION 6 | ROGUE RIVER NAT. FOREST |
| DEPENDENT RESURVEY and SECTION SUBDIVISION SEC. 35, T. 35 S., R. 3 E., W.M. JACKSON COUNTY, OREGON | |
| REVIEWED BY <i>[Signature]</i> | DATE <i>9/21/1980</i> |
| REVIEWED BY <i>[Signature]</i> | DATE <i>4/10/80</i> |

8306

From which the following references:

A 10-inch diameter fir bears N 38° 45' W 22.00 feet distance. Scribed
CWSW 1/64 LS 1071 BT.

A 11-inch diameter fir bears S 81° 24' E 14.10 feet distance. Scribed
CWSW 1/64 LS 1071 BT.

February 29, 1980

HAROLD L. CENTER
Registered Professional Land Surveyor
Oregon Certificate No. 1971

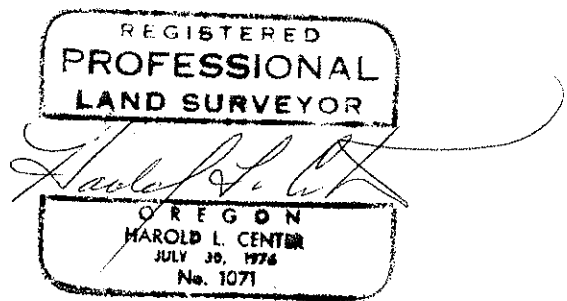

Witness point No. 2 on the east side Willow Creek reservoir established by Surveyor C.Z. Boyden as a reference to corners situated within Willow Creek reservoir.

At the corner point I found a one-inch diameter iron pin set flush with the ground surface.

From which the following references:

A 7-inch diameter oak bears N 82° 41' E 4.30 feet distance. Healed blazes.

A 6-inch diameter oak bears S 24° 25' W 17.80 feet distance. Healed blazes.

West West one sixty-fourth corner Section 35, Township 35 South, Range 3 East, Willamette Meridian.

At the corner point I found a standard BLM monument marked:

U. S. Dept. of Interior
Unlawful to Disturb
W-W 1/64 S35
1978
Cadastral Surveys
Bureau of Land Management

From which the following reference:

A 6-inch diameter fir bears N 09° 16' W 21.80 feet distance. Healed blaze.

Corners Established This Survey

Center-West southwest one sixty-fourth corner Section 35, Township 35 South, Range 3 East, Willamette Meridian.

At the corner point I set a 2½-inch diameter 30-inch long galvanized iron post with a 2½-inch diameter brass cap marked:

T35S R3E
|
CWSW |
1/64 | S35
|
1980
LS 1071

From which the following references:

A 10-inch diameter fir bears N 34° 53' W 18.10 feet distance. Partial healed blaze.

A 19-inch diameter dead and badly decayed snag, species not determined, bears S 45° 17' E 43.50 feet distance. Partial scribe marks visible.

A 6-inch diameter cedar bears S 69° 28' W 15.00 feet distance. Healed blaze.

One quarter corner common to Section 35, Township 35 South, Range 3 East, Willamette Meridian.

At the corner point I found a standard BLM monument marked:

U. S. Dept. of Interior
Unlawful to Disturb
T35S R3E
1/4 S35
1977
Cadastral Surveys
Bureau of Land Management

From which the following references:

A 6-inch diameter fir bears N 41° 13' W 26.00 feet distance. Scribe visible.

A 7-inch diameter fir bears N 33° 22' E 38.00 feet distance. Partial healed blaze.

One quarter corner Section 2, Township 36 South, Range 3 East, Willamette Meridian.

At the corner point I found a standard BLM monument marked:

U. S. Dept. of Interior
Unlawful to Disturb
1/4 S2
T36S R3E
1978
Cadastral Surveys
Bureau of Land Management

From which the following references:

A 8-inch diameter pine bears S 37° 09' E 28.20 feet distance. Partial healed blaze.

A 8-inch diameter fir bears S 34° 13' W 19.10 feet distance. Partial healed blaze.

At the corner position I found a standard BLM monument marked:

U. S. Dept. of Interior
Unlawful to Disturb
T35S R3E
 $\frac{1}{4}$ $\frac{S26}{S35}$
1977
Cadastral Surveys
Bureau of Land Management

From which the following references:

A 14-inch diameter fir bears N 03° 32' W 39.00 feet distance. Scribe visible.

A 10-inch diameter fir bears S 08° 23' W 20.60 feet distance. Scribe visible.

One quarter corner common to Sections 35 and 36, Township 35 South, Range 3 East, Willamette Meridian.

At the corner point I found a standard BLM monument marked:

U. S. Dept. of Interior
Unlawful to Disturb
T35S R3E
 $\frac{1}{4}$
35 | 36
1977
Cadastral Surveys
Bureau of Land Management

From which the following references:

A 13-inch diameter fir bears S 50° 52' E 10.80 feet distance. Scribe visible.

A 11-inch diameter fir bears N 80° 54' W 8.30 feet distance. Scribe visible.

Standard corner of Section 35, Township 35 South, Range 3 East, and Section 2, Township 36 South, Range 3 East, Willamette Meridian. This corner functions as an angle point on the 8th standard parallel.

At the corner point I found a standard BLM monument marked:

U. S. Dept. of Interior
Unlawful to Disturb
A. P.
T35S R3E
 $\frac{S35}{S2}$
T36S
1977
Cadastral Surveys
Bureau of Land Management

SURVEY NARRATIVE TO COMPLY WITH
PARAGRAPH 209.250 OREGON REVISED STATUTES

SURVEY FOR: Rogue River National Forest
P. O. Box 520
Medford, Oregon 97501

and

Medford Water Commission
Medford City Hall - Room 286
Medford, Oregon 97501

LOCATION: Section 35, Township 35 South, Range 3 East,
Willamette Meridian, Jackson County, Oregon.

BASIS OF BEARING: Solar observation

PURPOSE: To monument property corners and mark and post
mutual property lines separating Medford Water
Commission and National Forest lands.

PROCEDURE: Performed a series of closed traverses tying
controlling corners necessary for the subdivision
of Section 35. A random traverse was then ran
along the interior lines closing to previously
established control.

From this data corners were established and lines
were posted as shown on the attached map of survey.

This survey performed using a Wild T-16 Theodolite
and Hewlett-Packard 3805-A Electronic Distance
Meter.

Corners accepted for control

The following corners were described within Record Survey No. 8185 and will
not be redescribed within this narrative.

Section corner common to Sections 26, 27, 34 and 35, Township 35 South,
Range 3 East, Willamette Meridian.

One quarter corner common to Sections 34 and 35, Township 35 South, Range 3
East, Willamette Meridian.

South one sixteenth corner common to Sections 34 and 35, Township 35 South,
Range 3 East, Willamette Meridian.

Witness point No. 1 on east side of Willow Creek Reservoir established by
Surveyor C.2 Boyden and remonumented by the BLM in 1977.

Corners described this Survey:

One quarter corner common to Sections 26 and 35, Township 35 South, Range 3
East, Willamette Meridian.