

SURVEY FOR: OATES AND FITE DEVELOPMENT COMPANY

LOCATED IN THE S.W. 1/4 OF SECTION 32, T.37S., R.1W., W.M.

BY: BOYDEN SURVEYORS
APRIL 4, 1980

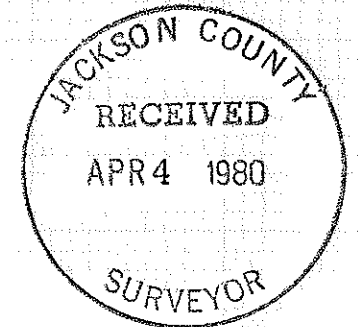

REGISTERED
PROFESSIONAL
LAND SURVEYOR

Gary D. Kaiser

OREGON
JULY 16, 1967
GARY D. KAISER
NO. 403

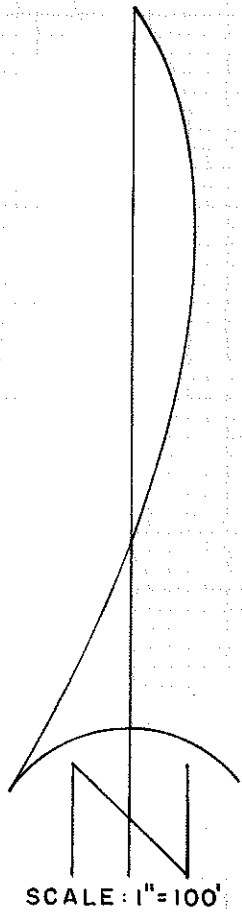

BASIS OF BEARINGS: RECORDED
SURVEY NO. 5791

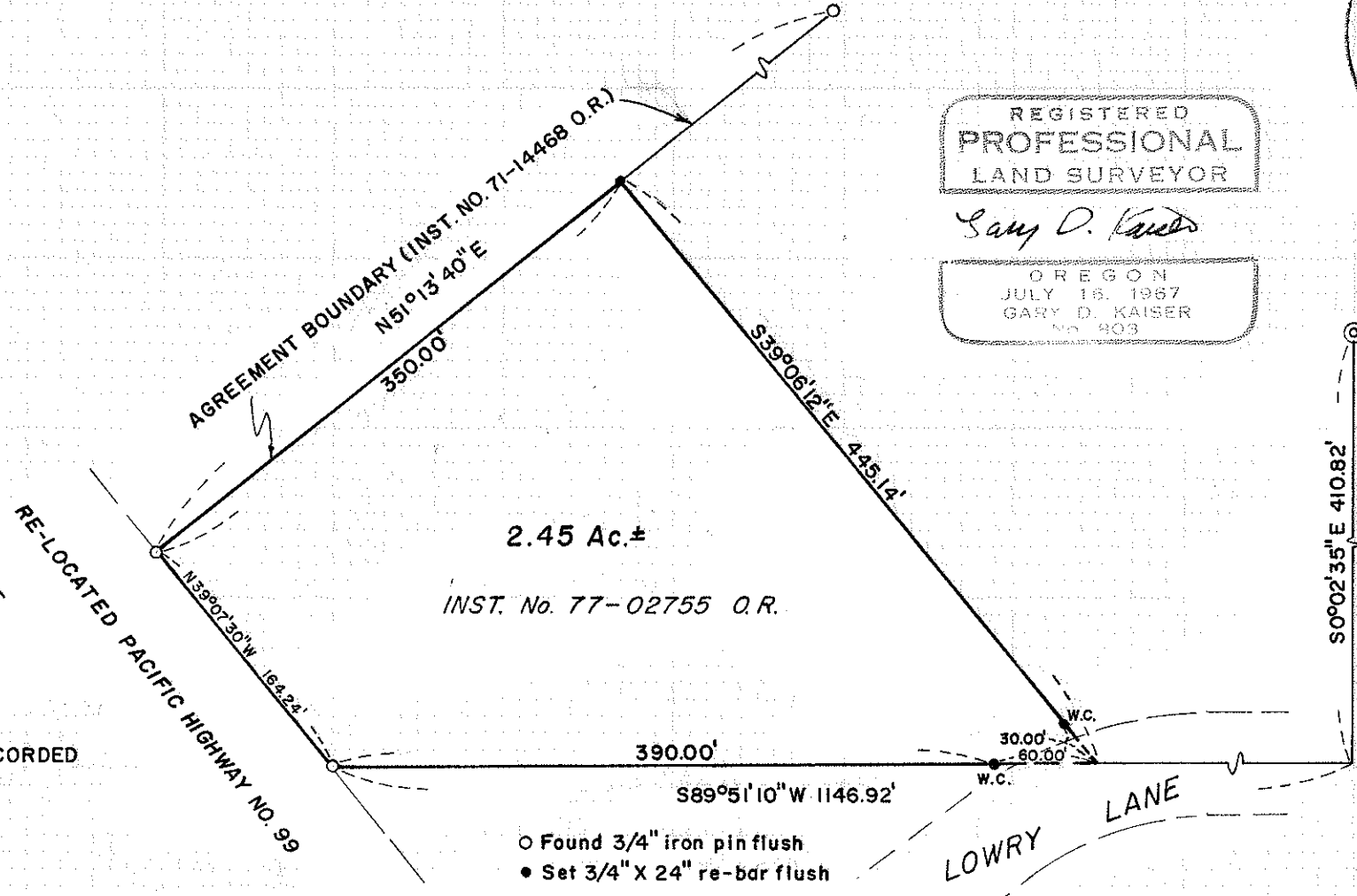

- Found 3/4" iron pin flush
- Set 3/4" X 24" re-bar flush

(TL 4901) 371W 32C

Survey No. 8305

SURVEY NARRATIVE TO COMPLY WITH O.R.S. 209.250

FOR: Edward B. Jackson
c/o Oates and Fite Development Co.
3130 Bradshaw Road
Sacramento, California 95827

SURVEY BY: Boyden Surveyors
26 Laurel Street
Medford, Oregon

PURPOSE: To monument the tract described in Inst. No. 77-02755
O.R. being located in Section 32, T37SR1W, W.M.

PROCEDURE: From controls utilized or set on Recorded Survey
No. 5791, the desired tract was monumented as shown
on the annexed map.
Basis of bearings is Recorded Survey No. 5791.

April 4, 1980

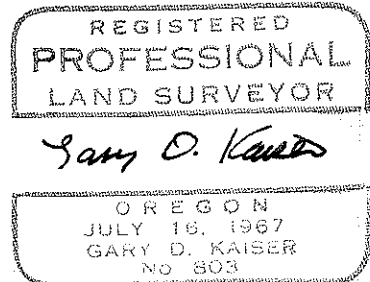
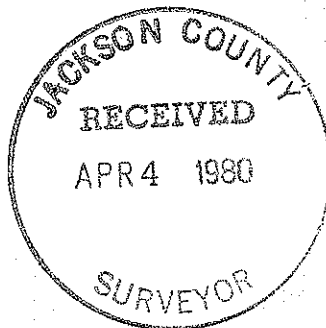

(TA 4901) 371W 32C