

8304

SURVEY FOR:

JACKSON COUNTY FIRE DISTRICT NUMBER THREE

LOCATED IN THE S.E. 1/4 OF
SECTION 18, T. 36S.R. 1W., W.M.
BY: BOYDEN SURVEYOR
APRIL 4, 1980

ELEVENTH - ST

AGATE ROAD

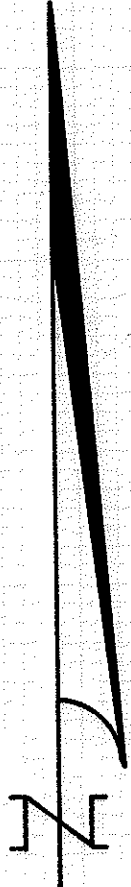
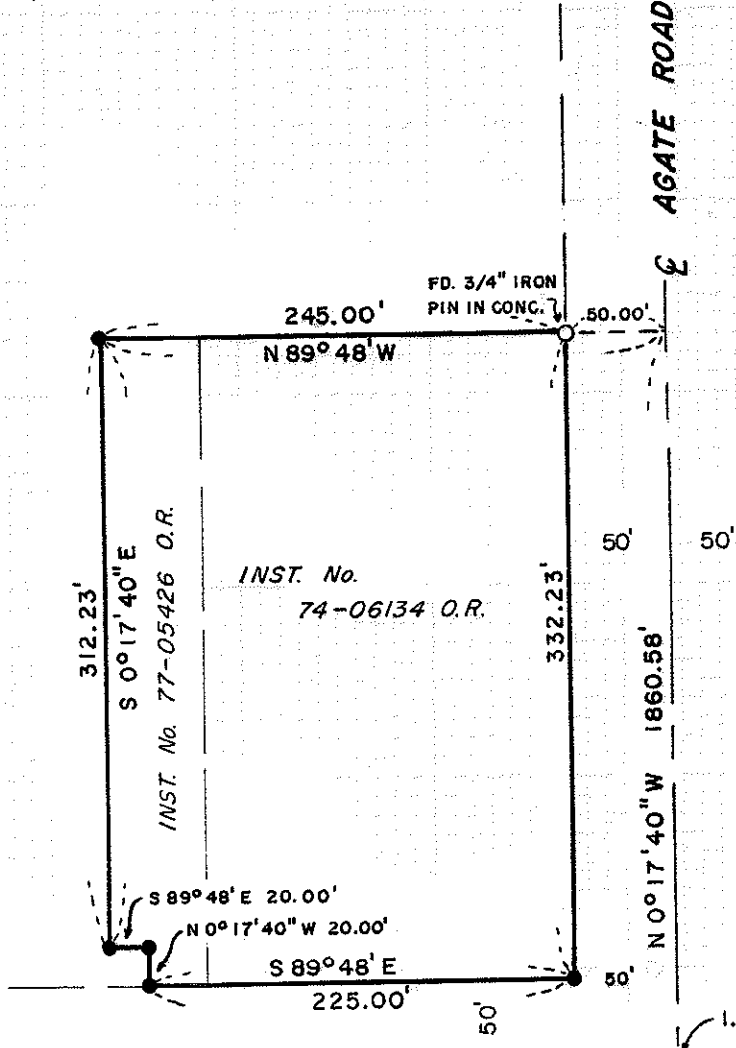

SCALE: 1"=100'
 BASIS OF BEARING:
 RECORDED SURVEY NO.
 5746
 ● SET 3/4" X 24" RE-BAR

0.12'
 U.S.A.E. BR. DISK

1.21'
 AVENUE 'G'
 U.S.A.E. BR. DISK

REGISTERED
 PROFESSIONAL
 LAND SURVEYOR

Gary D. Kaiser

OREGON
 JULY 16, 1967
 GARY D. KAISER
 NO. 803

JACKSON COUNTY
 RECEIVED
 APR 4 1980
 SURVEYOR

18 17
 19 20
 SEC. COR.

36 W 18 8304

Survey No. 8304

SURVEY NARRATIVE TO COMPLY WITH O.R.S. 209.250

FOR: Jackson County Fire District No. 3
8333 Agate Road
White City, Oregon

BY: Boyden Surveyors
26 Laurel Street
Medford, Oregon

PURPOSE: To monument as one tract a combined tract made up
of the parcels described in Inst. Nos. 74-06134 O.R.
and 77-05426 O.R. being located in Section 18,
T36SR1W, W.M.

PROCEDURE: From controls utilized or set on Recorded Survey No.
5746, the desired tract was monumented as shown on
the annexed map.

Basis of bearings is Recorded Survey No. 5746.

April 4, 1980

