

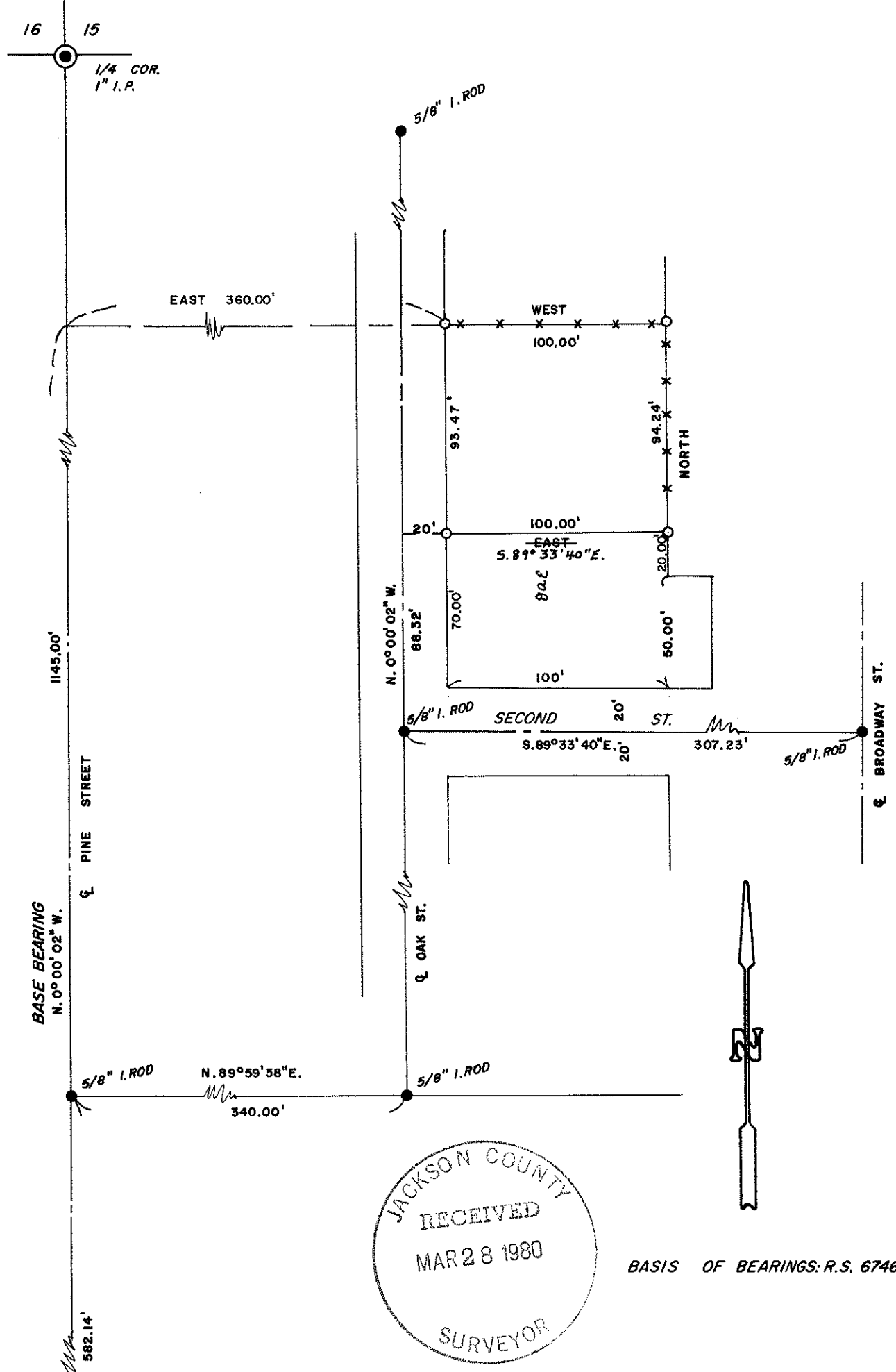

8298



8298

SURVEY FOR: BUD ARCHER	
LOCATION: SW 1/4 SEC. 15, T. 36 S., R. 4 W.W.M., CITY OF ROGUE RIVER, JACKSON COUNTY, OREGON.	
DATE: MAR. 3, 1980	REGISTERED PROFESSIONAL LAND SURVEYOR
SCALE: 1" = 60'	
● MONUMENT FOUND	 OREGON JULY 8, 1953 DARREL W. EDWARDS 741
○ 5/8" STEEL PIN SET	
x-x-x-x FENCE LINE	

(TL 6600) 36 4W 15cc

SURVEY NO. 8298

SURVEY FOR: Bud Archer % Evergreen Land
20 $\frac{1}{4}$ Madrone
Rogue River, Or. 97537

LOCATION: A part of the SW 1/4 Sec. 15, T. 36 S., R. 4 W.W.M., in
Jackson County, Oregon.

PURPOSE: To locate and monument property boundaries of parcel shown on
the attached map and described in Official Records.

PROCEDURE: Found 1" iron pipes at the SW cor. and the West 1/4 corner of
Section 15. also found street center line monuments set in
R.S. 6746. Set 5/8" steel pins as shown on the accompanying
plat.

BASIS OF BEARINGS: R.S. 6746

DATE COMPLETED: Mar. 3, 1980

Darrel W. Edwards
P.O. Box 801
Rogue River, Or. 97537
Ph: 582-3110

REGISTERED
PROFESSIONAL
LAND SURVEYOR

Darrel W. Edwards

OREGON
JULY 8, 1966
DARREL W. EDWARDS
741

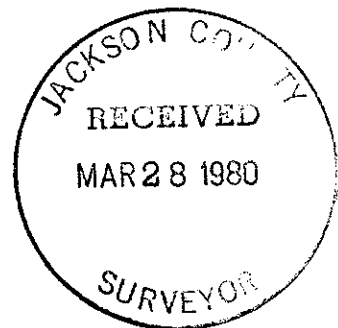

8298

November 5, 1980

TO: Jerry Swanson, Deputy County Surveyor
Jackson County Surveyor's Office
Jackson County Courthouse

REGARDING: Lettering error made on Registered Survey Number 8298 for Bud Archer,
dated March 3, 1980.

REASON: To change incorrect bearing shown as East 100.00 feet to S. 89° 33' 40"
E. 100.00 feet on original drawing on file at Jackson County Surveyor's
Office.

Darrel W. Edwards P.L.S. 741
P.O. Box 801
Rogue River, Oregon

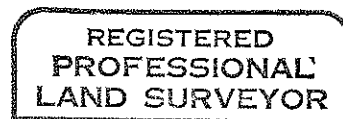

Darrel W. Edwards

