

SURVEY FOR DOROTHY COTTON
N.E. 1/4 SEC. 16, T.38S., R.1W., W.M.
City of Phoenix
Jackson County, Oregon
March 13, 1980

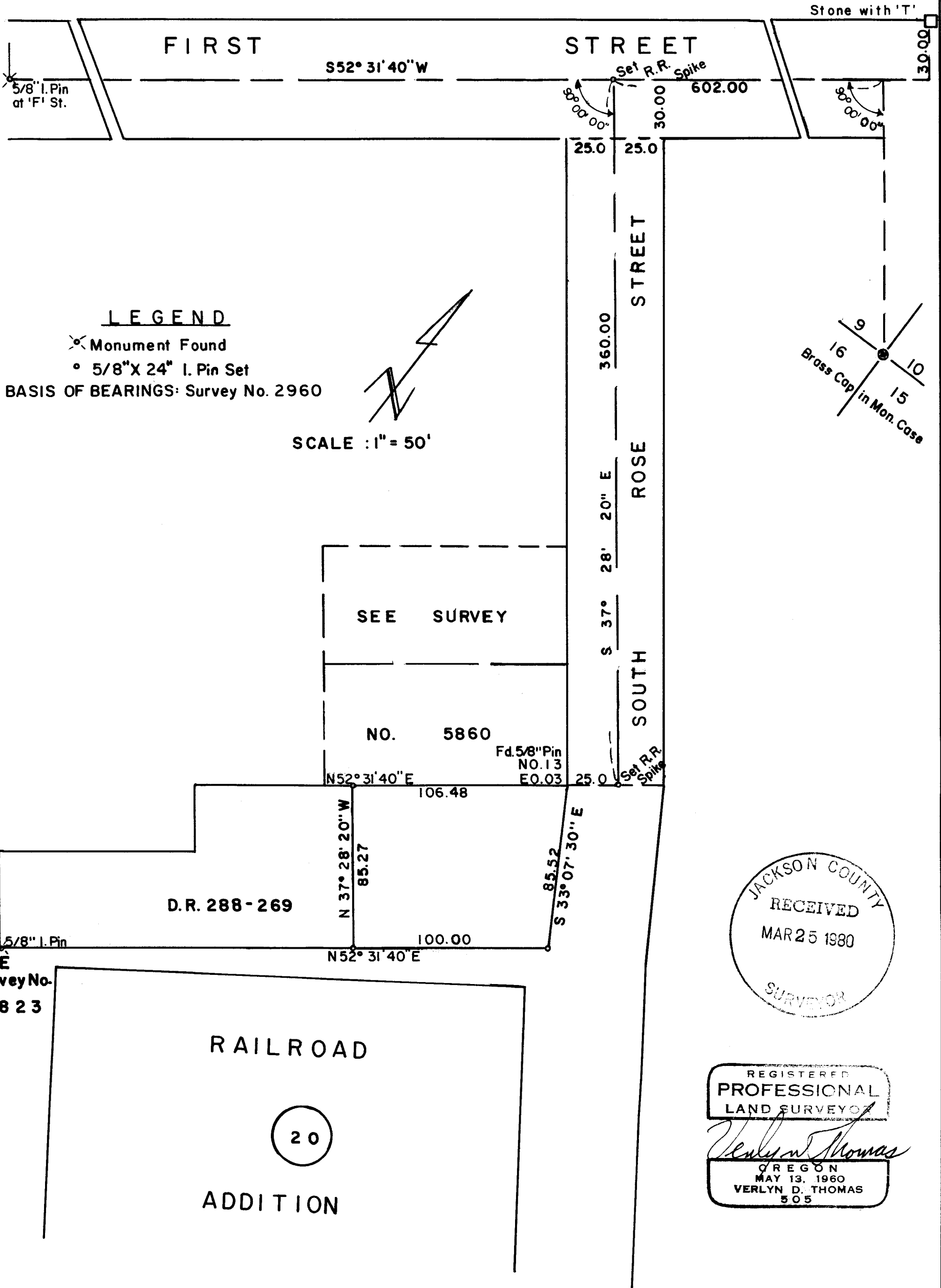

LEGEND

- ⊗ Monument Found
 - 5/8" X 24" I. Pin Set
- BASIS OF BEARINGS: Survey No. 2960

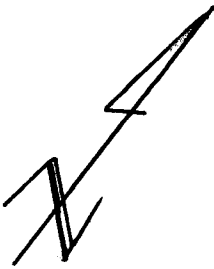

SCALE : 1" = 50'

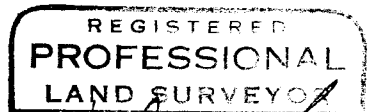
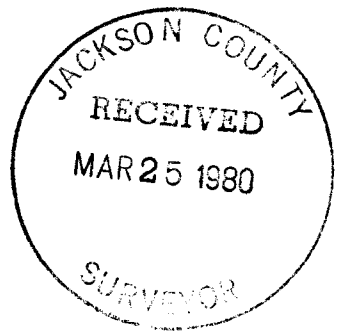

Verlyn Thomas
OREGON
MAY 13, 1960
VERLYN D. THOMAS
505

SURVEY NO. 8292

SURVEY NARRATIVE TO COMPLY WITH O.R.S. 209.250

FOR: Dorothy Cotton
3470 Chickory Lane
Central Point, Oregon

PURPOSE: To partition a parcel, and prepare a legal description as directed by client.

PROCEDURE: From survey control data previously established by this office in performing Recorded Survey Nos. 5823 and 7572, determined boundaries and monumented parcel as shown on accompanying plat.

BASIS OF BEARINGS: Survey No. 2960

