

SURVEY FOR DON PEARSON

S.W. 1/4 SEC. 23, T.38S., R.1W., W.M.
CITY OF TALENT
JACKSON COUNTY, OREGON

MARCH 10, 1980

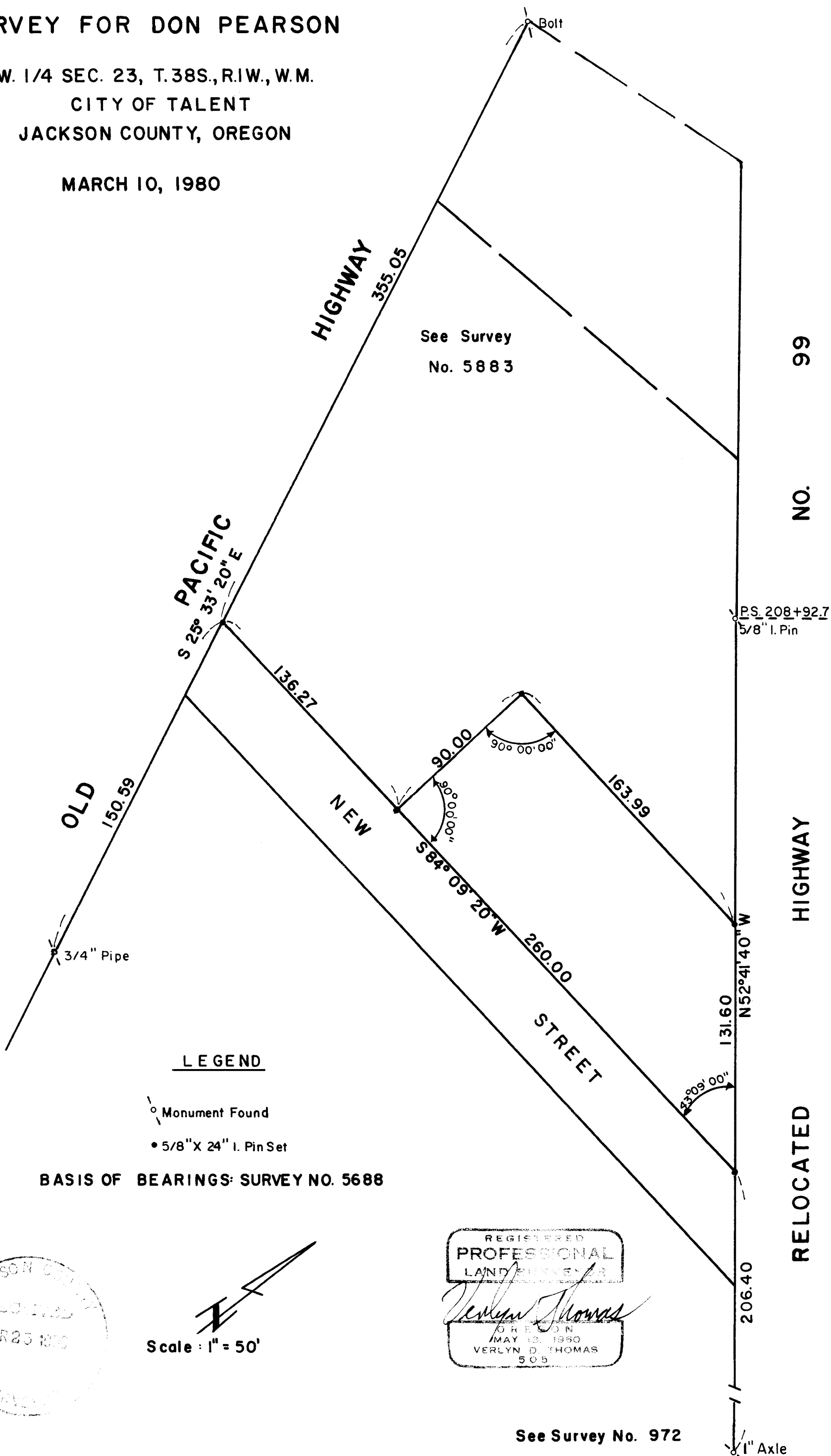

LEGEND

- Monument Found
- 5/8" X 24" I. Pin Set

BASIS OF BEARINGS: SURVEY NO. 5688

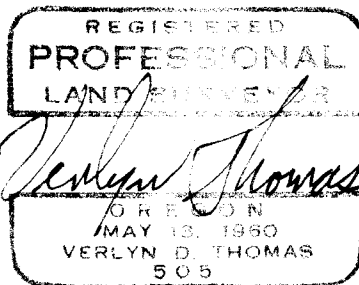
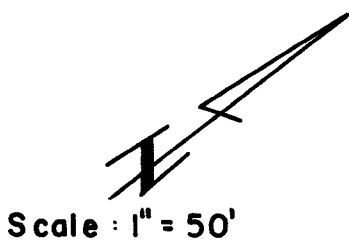
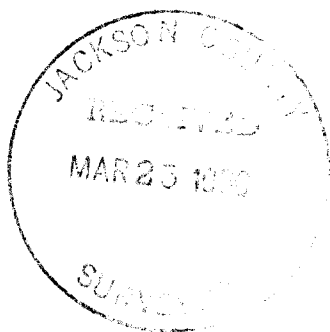

See Survey No. 972

SURVEY BY VERLYN THOMAS, PROFESSIONAL LAND SURVEYOR, MEDFORD, OREGON

SURVEY NO. 8291

SURVEY NARRATIVE TO COMPLY WITH O.R.S. 209.250

FOR: Don Pearson
4460 Pioneer Road
Medford, Oregon

PURPOSE: To survey and monument a parcel according to existing legal description and instructions from client.

PROCEDURE: Determined westerly line of Relocated Highway No. 99 from right-of-way monuments used in performing Recorded Survey No. 5883. The easterly line of Old Pacific Highway established from monuments shown on Recorded Survey Nos. 623 and 566.

The southerly boundary of client's property determined from legal descriptions furnished by client. The record angle from Relocated Highway No. 99 was held for direction.

No description or dedication document could be found for New Street.

BASIS OF BEARINGS: Survey No. 5688

