

SURVEY FOR DR. HUGH W. GARDNER

Located In S.W. 1/4 Sec. 24, T. 37 S., R. 1 W., W. M.
Jackson County, Oregon
February 19, 1980

Fd. 1" I. Pipe
Per Survey
No. 2790

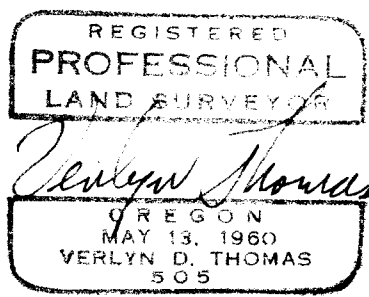
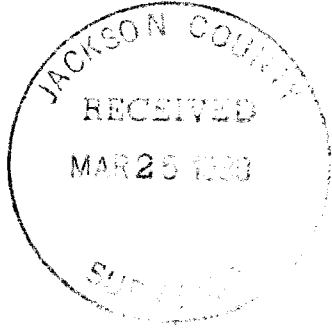
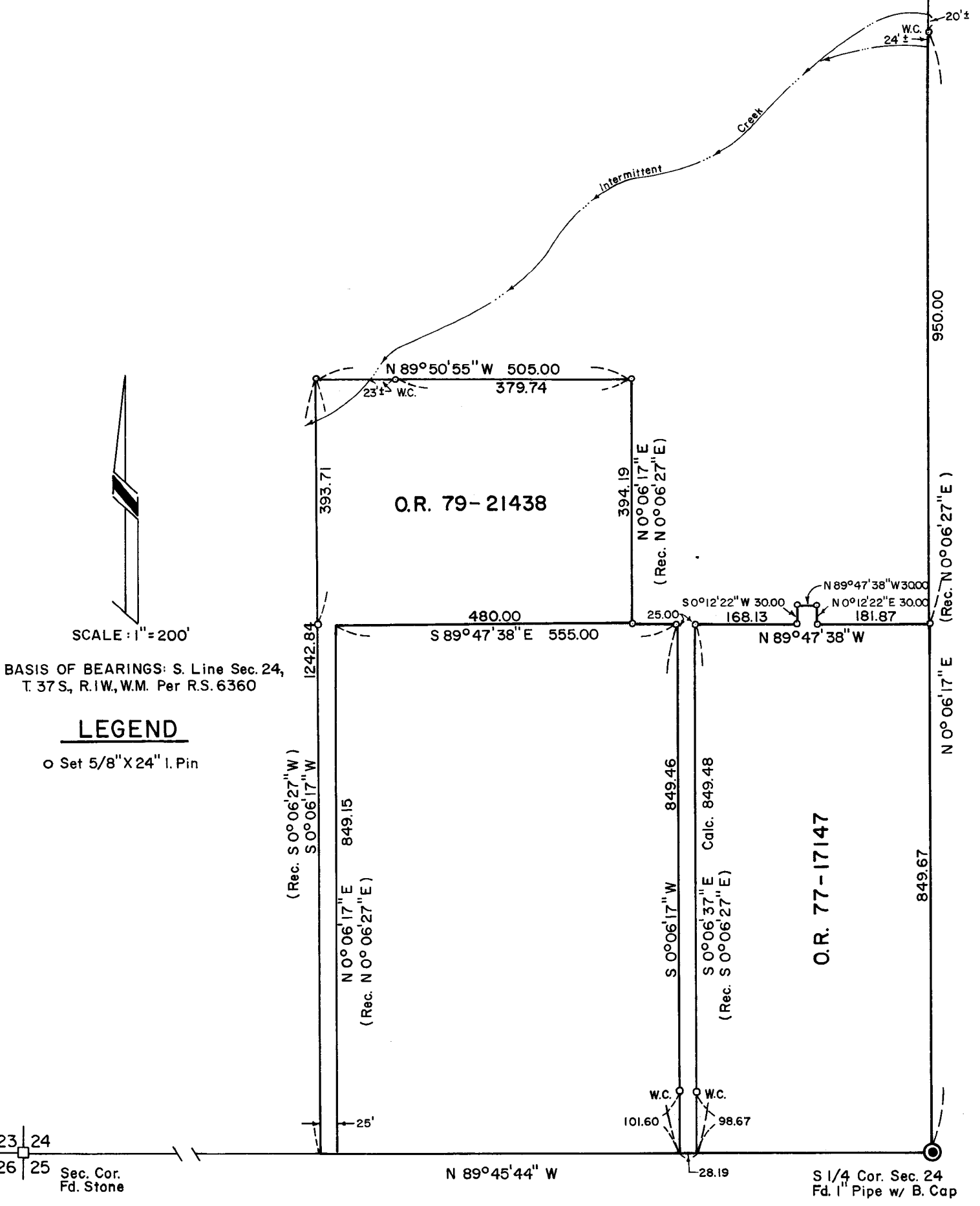

SURVEY NO. 8290

SURVEY NARRATIVE TO COMPLY WITH O.R.S. 209.250

FOR: Dr. Hugh Gardner
2951 Doctors Park Drive
Medford, Oregon

PURPOSE: To survey and monument two parcels according to instructions
by client.

PROCEDURE: A traverse was run from the corner common to Sections 23, 24, 25,
26, to the reestablished South Quarter corner of Section 24,
and thence to a 1" Iron pipe established by Survey No. 2790 as
the center of Section 24.

Measurements derived from this traverse correspond very closely
to dimensions shown on Recorded Survey No. 6360. However, these
dimensions vary from 5 to 6 feet from those shown on said Survey
No. 2790. In view of these differences, considerable doubt
exists as to the accuracy of the 1" pipe established, as the
center of Section 24.

The client declined to authorize a complete retracement of Survey
No. 2790 to verify or refute the location of this pipe as the
center of Section 24.

Therefore, this survey is not an indorsement of said pipe as the
center of Section 24. It is merely the monument found in the
field, and previously shown on Recorded Survey Nos. 2790 and 6360.

