

SURVEY FOR AUGUST PICOLLO
N.E. 1/4 SEC. 2 in D.L.C. NO. 55, T.37S., R.2W., W.M.
JACKSON COUNTY, OREGON

February 29, 1980

8288

SOUTH LINE D.R. 191-511

EAST LINE D.R. 272-557

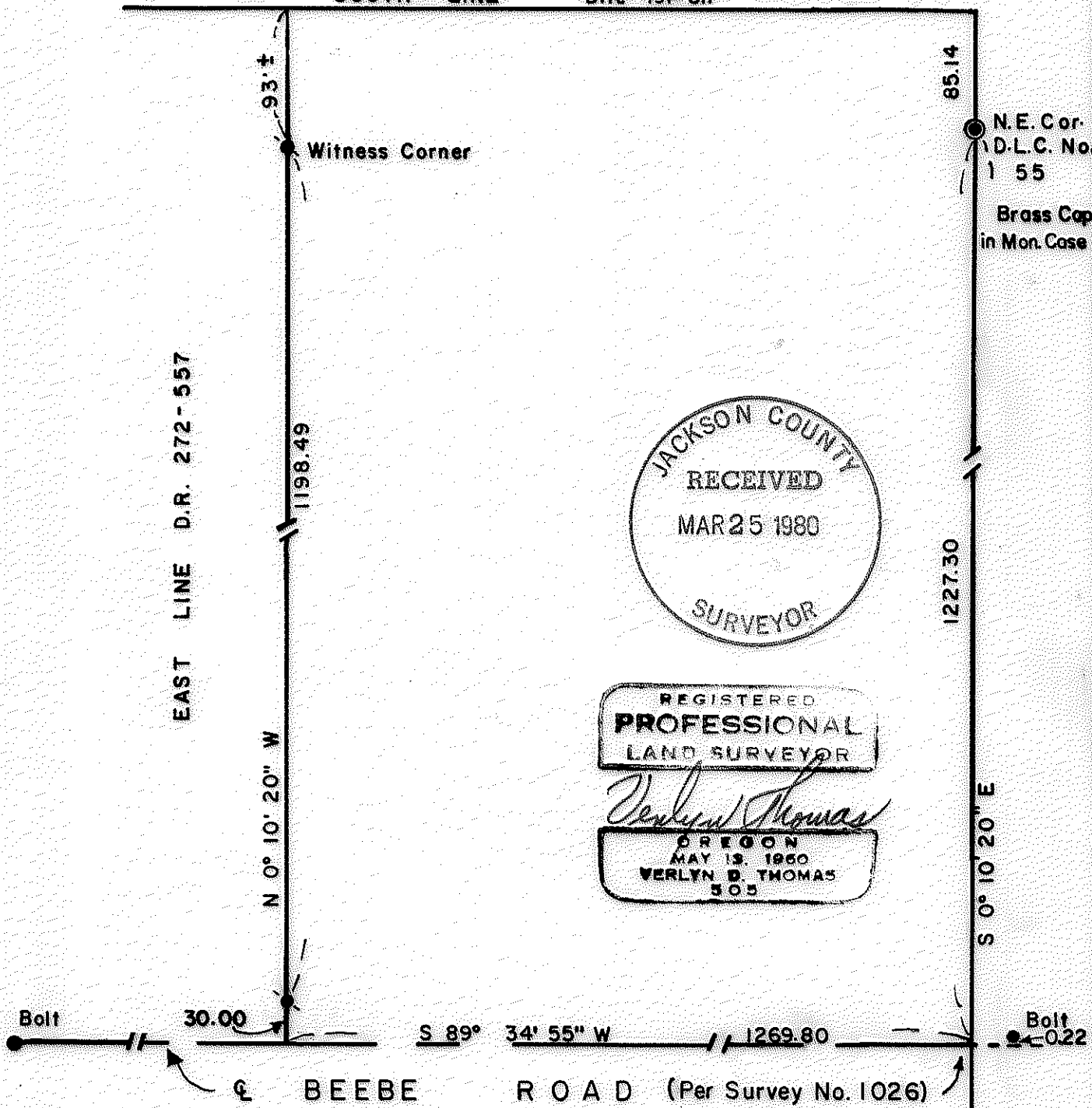

LEGEND

- Monument Found
- ⊙ 5/8" X 24" I. Pin Set

BASIS of BEARINGS: Survey No. 4689

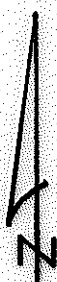

Scale : 1" = 100'

S. E. Cor D.L.C. No. 55
Brass Cap in Mon. Case

372M2

8288

SURVEY NO. 8288

SURVEY NARRATIVE TO COMPLY WITH O.R.S. 209.250

FOR: August Picollo
628 Beebe Road
Central Point, OR

PURPOSE: To monument west line of client's property for construction purposes.

PROCEDURE: Established east line of D.L.C. No. 55 from officially reestablished monuments. Established centerline of Beebe Road from monuments as shown on the accompanying plat. Surveyor Ed McGinty's field notes for Survey No. 1026 were used in redetermining this centerline.

The west line of client's property was then monumented as shown on said accompanying plat.

BASIS OF BEARINGS: Survey No. 4689

