

8287

SURVEY FOR HAL MUNSON
N. E. 1/4 SEC. 3, T. 36S., R. 1W., W.M.
ULRICH'S ADDITION
Eagle Point, Oregon
March 11, 1980

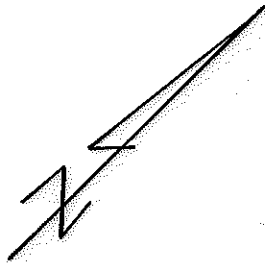

SCALE: 1" = 40'

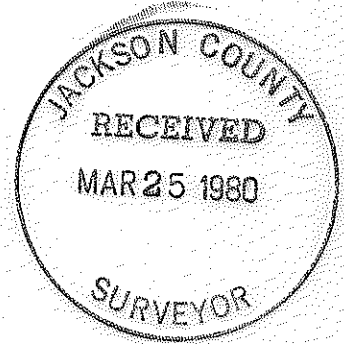

LEGEND

- Monument Found
- 5/8" X 24" Iron Pin Set

BASIS OF BEARINGS: Survey No. 1741



Verlyn Thomas

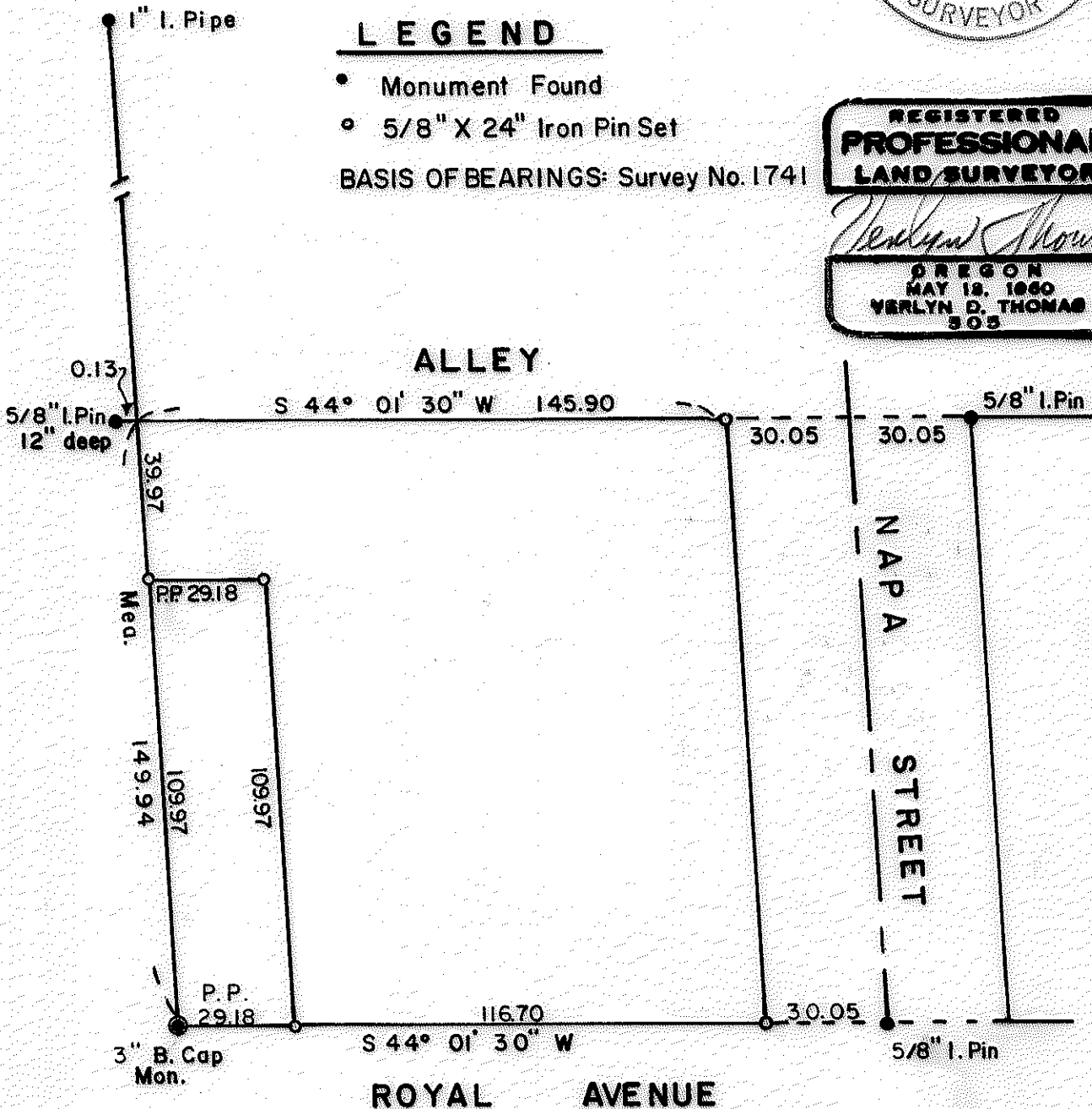

(76400) 36-1W 3AA

8287

SURVEY NO. 8287

SURVEY NARRATIVE TO COMPLY WITH O.R.S 209.250

FOR: Hal Munson
86 Monterey Drive
Medford, Oregon

PURPOSE: To survey and monument parcel according to legal description
furnished by client.

PROCEDURE: The described parcel lies in ULRICH'S ADDITION to Eagle Point.
Recorded Survey No. 1741 established many of the corners in
this addition and these corners were used as control for this
survey.

Pro-rate data was determined from measurements taken and additional
monuments established as shown on the accompanying plat.

BASIS OF BEARINGS: Recorded Survey No. 1741

