

SURVEY FOR: DONALD V. GARVIN

LOCATED IN THE N.E., N.W., AND S.W. 1/4 OF SECTION 35, T. 34S., R. 4W., W.M.

BY: BOYDEN SURVEYORS

MARCH 24, 1980

- o Found 5/8" re-bar with plastic cap marked "KAISER RLS 803"
- x Found 3/4" re-bar
- Set 5/8" x 24" re-bar with plastic cap marked "KAISER RLS 803"

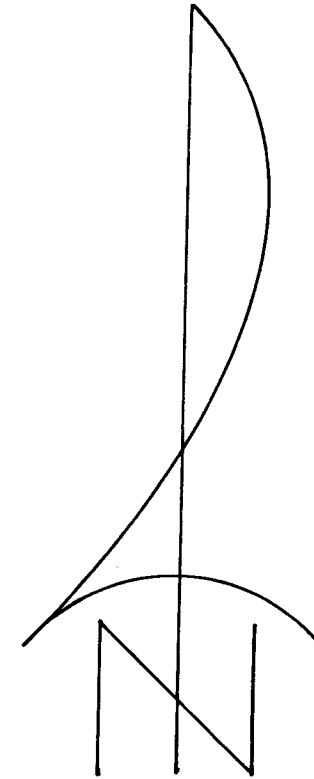

SCALE: 1" = 200'

BASIS OF BEARINGS:
RECORDED SURVEY NO. 8266

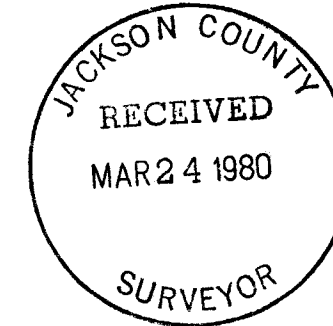
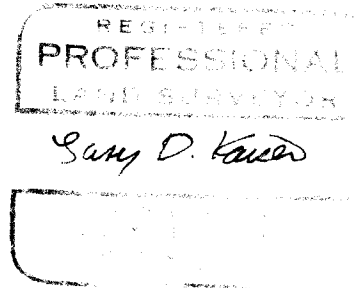

RECORDED SURVEY NO. 8266

VOL. 527, PAGE 159, D.R.

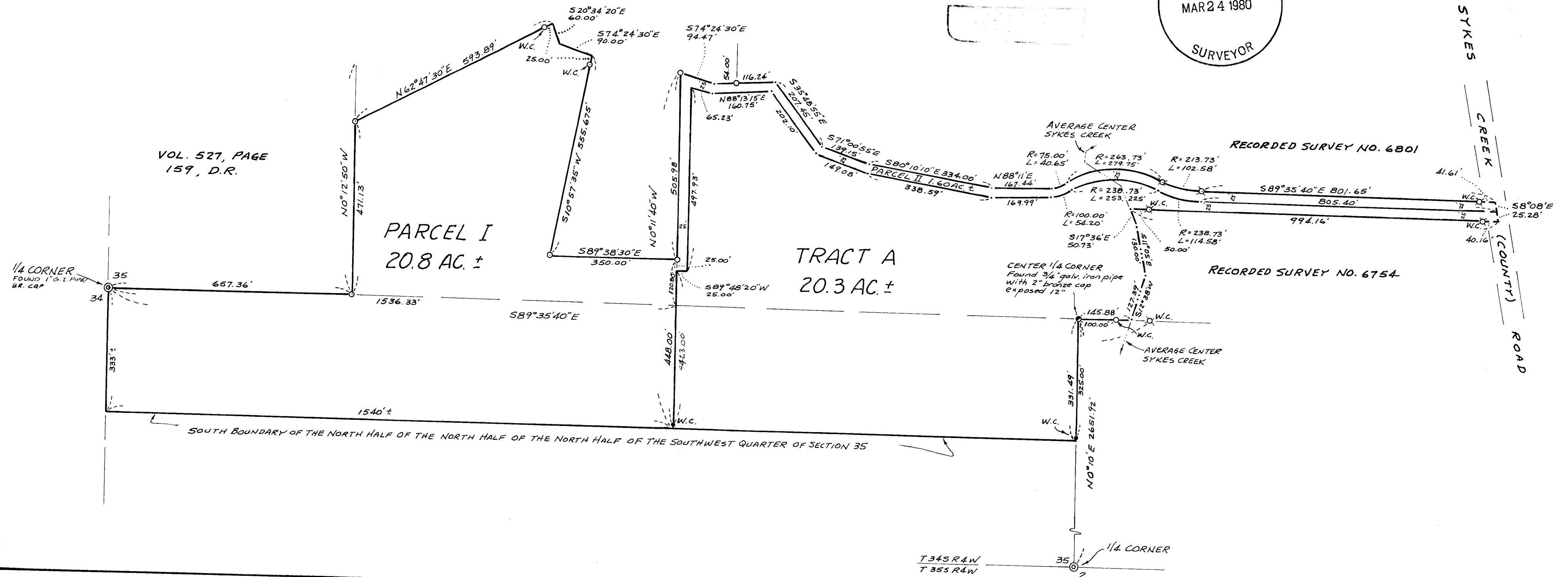

8286

Survey No. 8286

SURVEY NARRATIVE TO COMPLY WITH O.R.S. 209.250

FOR: Donald V. Garvin
c/o Loma Linda Investments
P. O. Box 846
Loma Linda, California

BY: Boyden Surveyors
26 Laurel Street
Medford, Oregon

PURPOSE: To monument and describe two tracts located in Section 35, T34SR4W, W.M. For Jackson County Planning Staff approval see their File No. 80-70-MP.

PROCEDURE: From controls established or used on Recorded Surveys Nos. 6754, 6801 and 8266 the desired tract boundaries were monumented as shown on the annexed map.
Basis of bearings is Recorded Survey No. 8266.

March 24, 1980

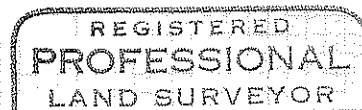
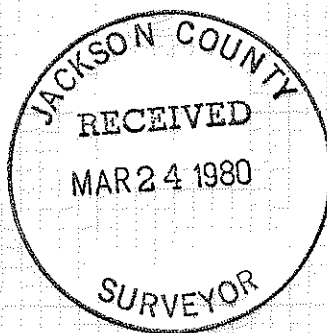

Gary D. Kaiser

