

SURVEY FOR: BERT JENKS AND BURTON C. JENSEN
LOCATED IN D.L.C. NO. 47 AND THE S.E. 1/4 OF SECTION 4, T.36S., R.1W., W.M.
BY: BOYDEN SURVEYORS
MARCH 24, 1980

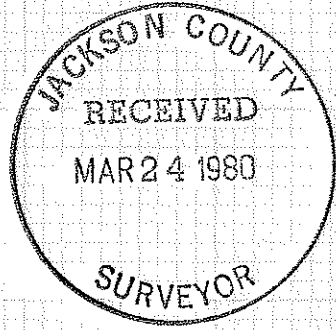

REGISTERED PROFESSIONAL LAND SURVEYOR

Sam D. Kaiser

OREGON
JULY 18, 1967
GARY D. KAISER
NO. 803

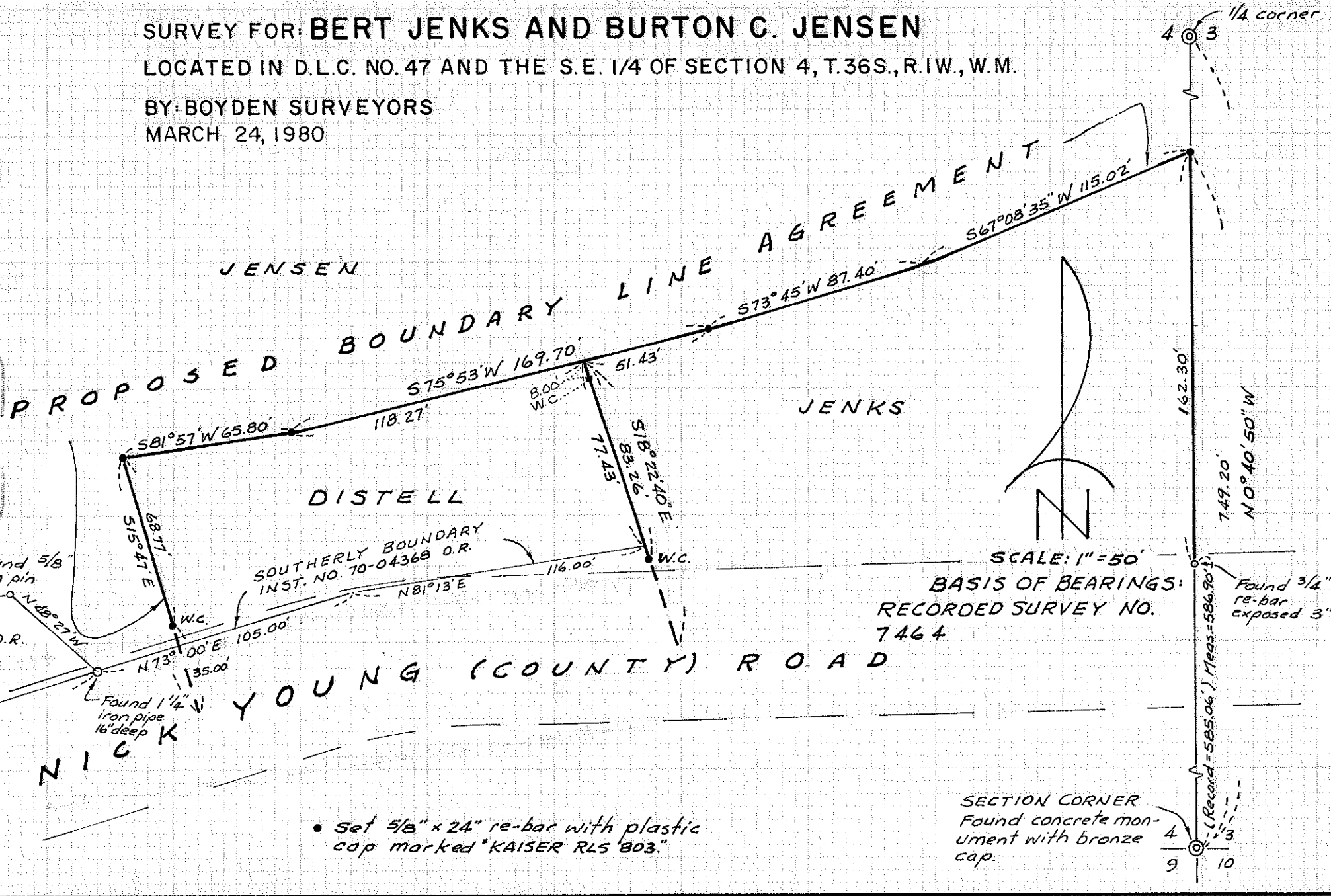

SCALE: 1" = 50'
BASIS OF BEARINGS:
RECORDED SURVEY NO. 7464

• Set 5/8" x 24" re-bar with plastic cap marked "KAISER RLS 803."

SECTION CORNER
Found concrete monument with bronze cap.

36 1x 4

Survey No. 8285

SURVEY NARRATIVE TO COMPLY WITH O.R.S. 209.250

FOR: Bert Jenks
5766 Pine Tree Drive
Sanibel Island, Fla. 33957

and

Burton C. Jensen
322 Nick Young Road
Eagle Point, Oregon 97524

BY: Boyden Surveyors
26 Laurel Street
Medford, Oregon

PURPOSE: To monument the boundaries of the Jenks property and to monument and describe a boundary proposed to be established by a recorded boundary line agreement between the properties of Burton C. Jensen et ux to the North and West and Bert Lee Jenks, Charles Edward Jenks, Mary E. Jenks and Eloise Distell to the South and East being located in Section 4, T36SR1W, W.M.

PROCEDURE: E.D.M. equipment was utilized to traverse to the control monuments shown on the annexed map.

A boundary line agreement is being used on the Northerly boundary of Jenks and Distell properties because of the impossibility of determining the location of the long since removed Medford Corp. Logging Railroad tracks which control this line.

The boundary line agreement is being extended to include the Westerly boundary of the Distell property to relieve any interest Jenks may have West of the monumented line as well as position the Distell Westerly boundary.

Basis of bearings is Recorded Survey No. 7464.

March 24, 1980

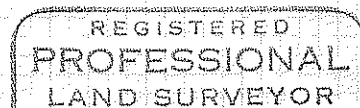
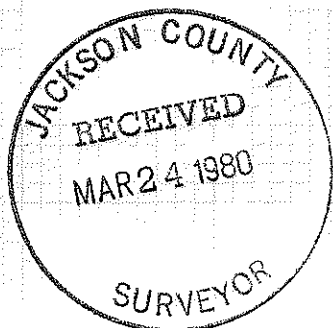

Gary D. Kaiser

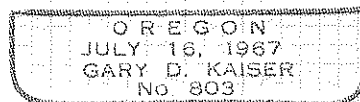

36 1W 4