

FD. 3/4" I. PIPE  
IN MON. CASE

FD. 3/4" I. PIPE  
IN MON. CASE

FD. PIPE & BR. DISK  
12" deep

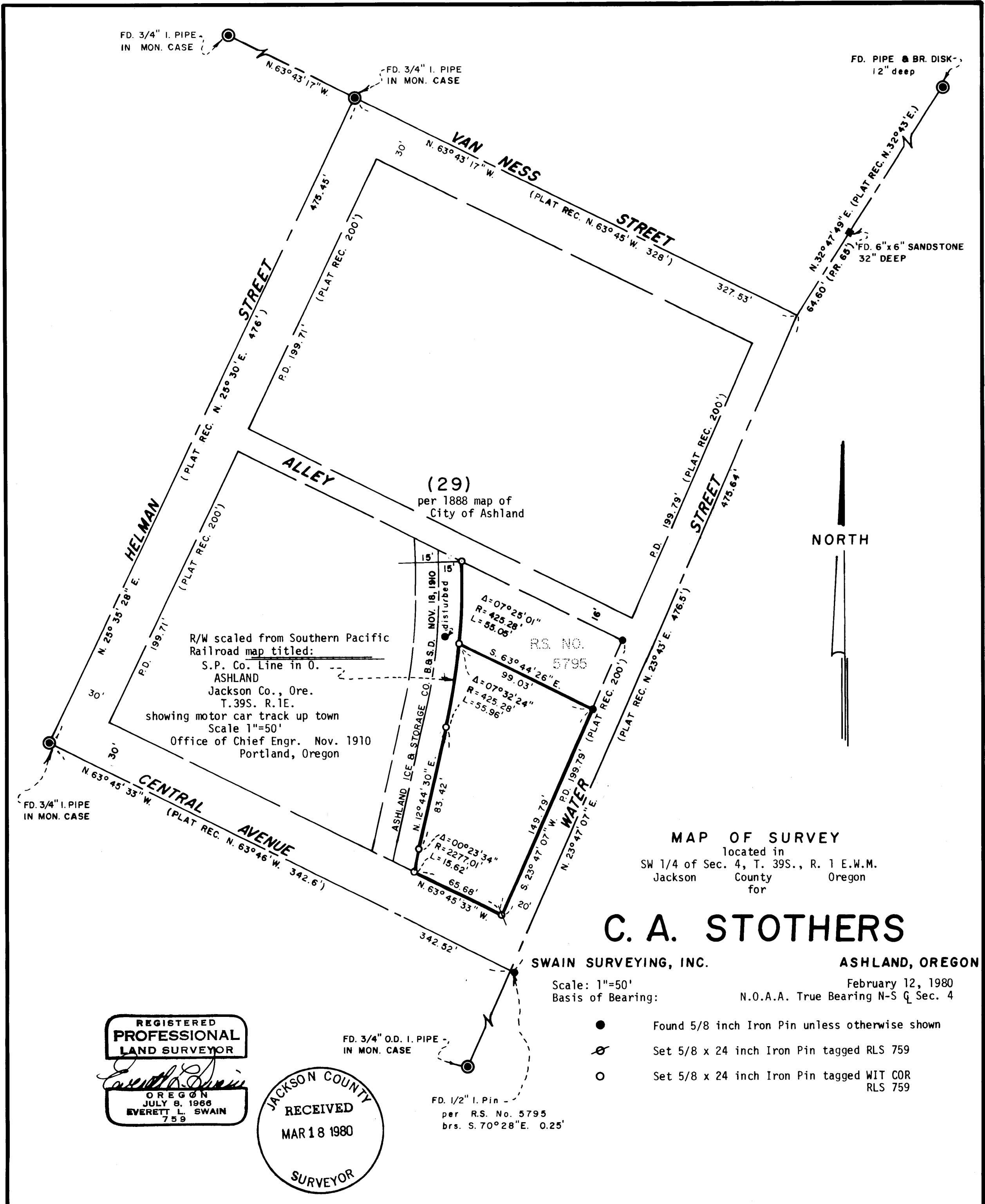

(29)  
per 1888 map of  
City of Ashland

R/W scaled from Southern Pacific  
Railroad map titled:  
S.P. Co. Line in O.  
ASHLAND  
Jackson Co., Ore.  
T. 39S. R. 1E.  
showing motor car track up town  
Scale 1"=50'  
Office of Chief Engr. Nov. 1910  
Portland, Oregon

MAP OF SURVEY  
located in  
SW 1/4 of Sec. 4, T. 39S., R. 1 E.W.M.  
Jackson County Oregon  
for

**C. A. STOTHERS**

SWAIN SURVEYING, INC. ASHLAND, OREGON

Scale: 1"=50'  
Basis of Bearing: N.O.A.A. True Bearing N-S Q Sec. 4

- Found 5/8 inch Iron Pin unless otherwise shown
- ⊕ Set 5/8 x 24 inch Iron Pin tagged RLS 759
- Set 5/8 x 24 inch Iron Pin tagged WIT COR RLS 759

REGISTERED  
PROFESSIONAL  
LAND SURVEYOR  
*Everett L. Swain*  
OREGON  
JULY 8, 1966  
EVERETT L. SWAIN  
759

JACKSON COUNTY  
RECEIVED  
MAR 18 1980  
SURVEYOR

FD. 3/4" O.D. I. PIPE  
IN MON. CASE

FD. 1/2" I. Pin  
per R.S. No. 5795  
brs. S. 70° 28' E. 0.25'

(TL5500) 39 IE 4CC

SURVEY NO. 8279

SURVEY NARRATIVE TO COMPLY WITH PARAGRAPH 209.250  
OREGON REVISED STATUTES

SURVEY FOR: C. A. Stothers  
P. O. Box 878  
Ashland, Oregon 97520

LOCATION: Situated in the Southwest quarter of Section 4, Township 39 South,  
Range 1 East of the Willamette Base and Meridian, Jackson County,  
Oregon.

PURPOSE: To survey and monument the parcels of land as shown hereon, utilizing  
description furnished by the client.

PROCEDURE: From survey control established in the course of a previous survey  
proceeded to survey and monument the boundary lines as shown on the  
accompanying map.

February 12, 1980

Swain Surveying, Inc.  
27 1/2 N. Main Street  
Ashland, Oregon 97520

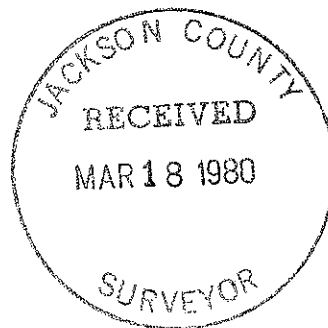
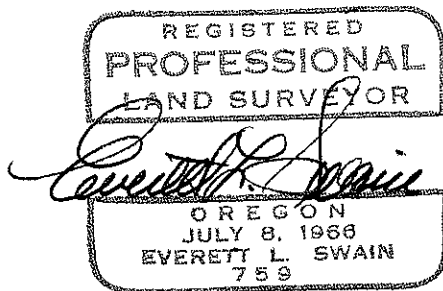

(TL5500) 39 1E 400