

8278

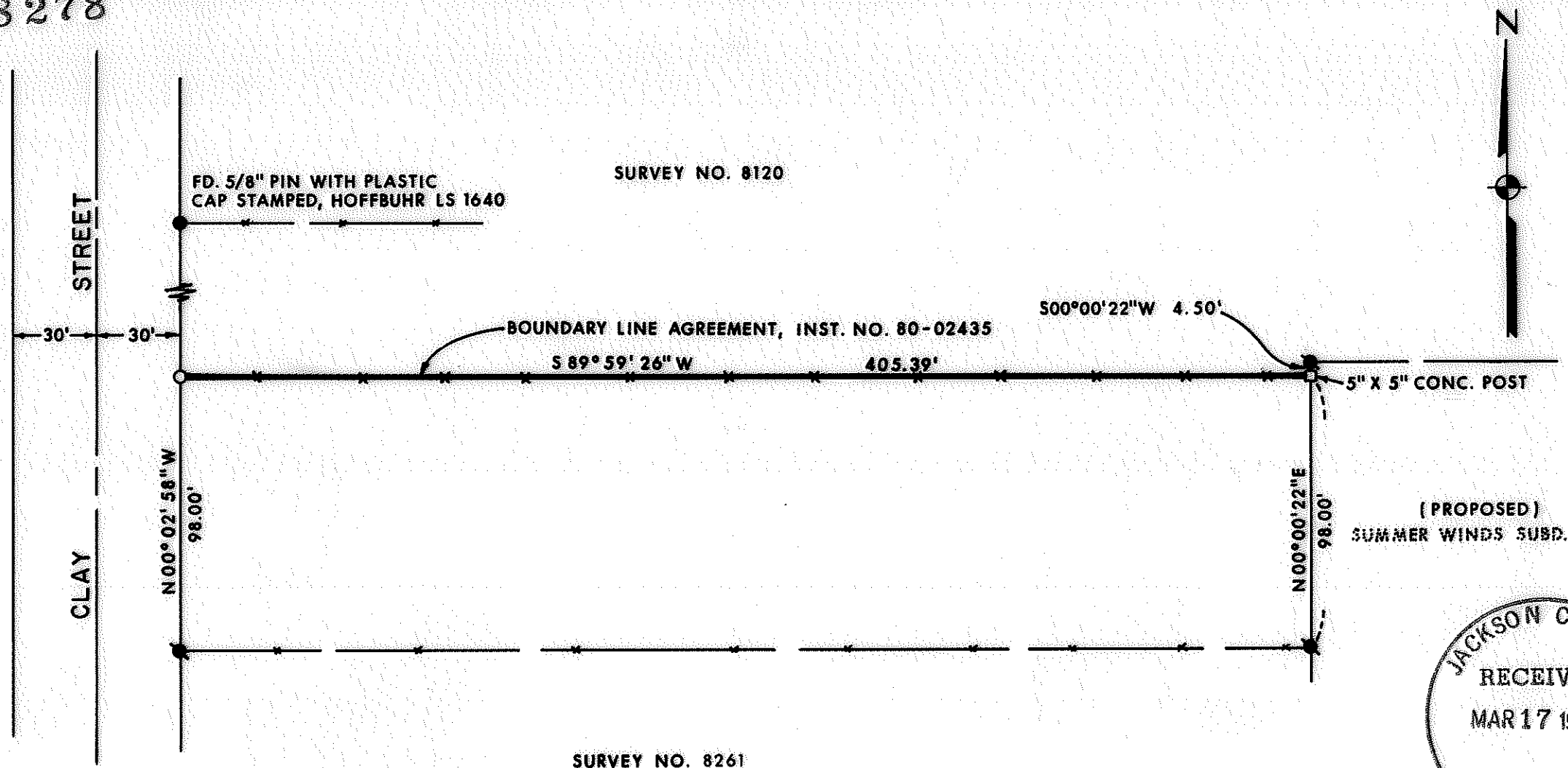

LEGEND:

- = FOUND MONUMENT AS SHOWN.
- = FOUND 5/8" PIN WITH PLASTIC CAP STAMPED, MOFFIT PLS 944.
- = SET 5/8" PIN WITH PLASTIC CAP STAMPED, MOFFIT PLS 944.

BASIS OF BEARINGS:
 SURVEY NO. 6808

REGISTERED
 PROFESSIONAL
 LAND SURVEYOR

Lloyd R. Moffit

OREGON
 JULY 17, 1970
 LOYD R. MOFFIT
 944

PLAT OF SURVEY
 FOR
BLAINE COLDWELL
 IN THE E. 1/2 OF THE S.W. 1/4 OF THE
 N.W. 1/4 OF SEC. 14, T.39S., R.1E., W.M.
 JACKSON CO. SCALE: 1"=50'
 OREGON DATE: FEB., 1980
 PREPARED BY: FRIAR-MOFFIT SURVEYING

39 1E 14B

8278

SURVEY NO. 8278

SURVEY NARRATIVE TO COMPLY WITH O.R.S. 209.250

SURVEY FOR: BLAINE COLDWELL
806 CLAY STREET
ASHLAND, OR 97520

LOCATION: IN THE EAST ONE-HALF OF THE SOUTHWEST ONE-
QUARTER OF SECTION 14, TOWNSHIP 39 SOUTH,
RANGE 1 EAST, WILLAMETTE MERIDIAN, CITY OF
ASHLAND, COUNTY OF JACKSON, STATE OF OREGON.

PURPOSE: TO ESTABLISH A BOUNDARY LINE AGREEMENT ON
THE NORTH LINE OF CLIENT'S PROPERTY.

PROCEDURE: USING CONTROL ESTABLISHED ON MY SURVEY NO.
8261 AND FOR THE PROPOSED SUMMER WINDS
SUBDIVISION, I SET THE CORNERS AS SHOWN ON
THE ATTACHED MAP.

DATE: MARCH, 1980

FRIAR-MOFFIT SURVEYING & ENGINEERING

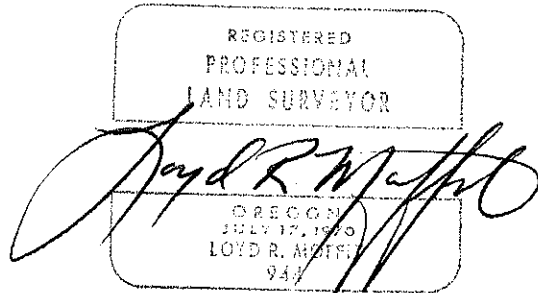
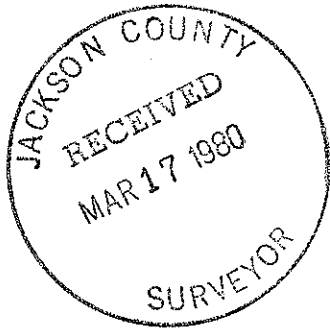

80-101

39 1E 14R