

8275

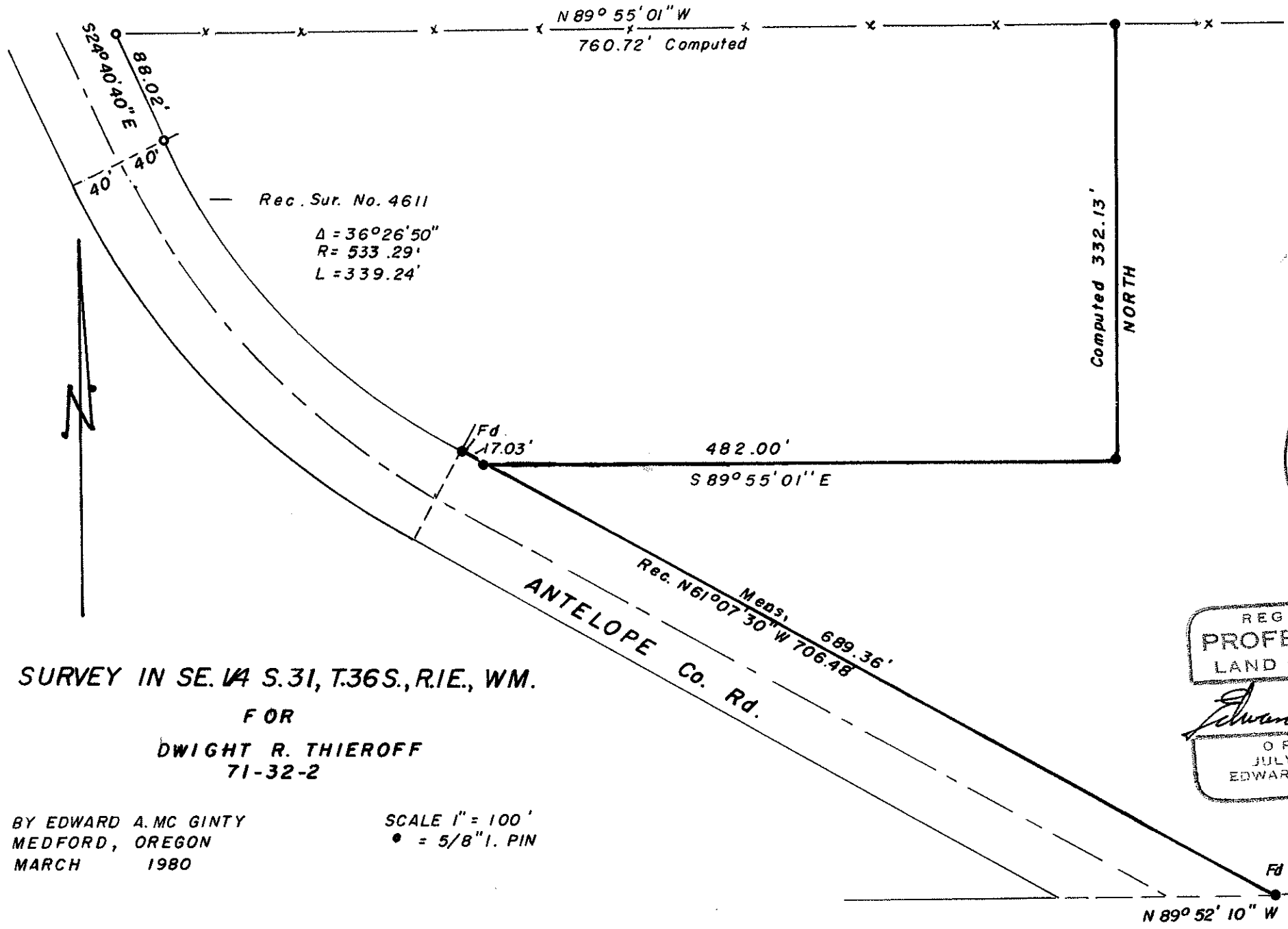

Rec. Sur. No. 4611
 $\Delta = 36^{\circ}26'50''$
 $R = 533.29'$
 $L = 339.24'$

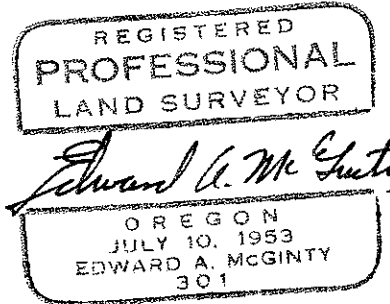
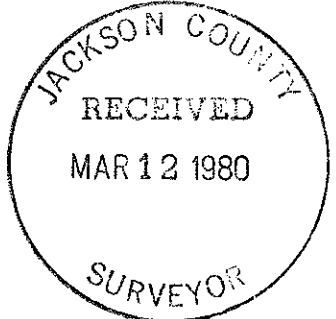

SURVEY IN SE. 1/4 S. 31, T. 36 S., R. 1 E., WM.
 FOR
 DWIGHT R. THIEROFF
 71-32-2

BY EDWARD A. MC GINTY
 MEDFORD, OREGON
 MARCH 1980

SCALE 1" = 100'
 • = 5/8" I. PIN

Rec. (1254.24) S31 S32
 N 89° 52' 10" W S. 6 S. 5

36 1 E 31 8275

SURVEY NO. 8275

SURVEY NARRATIVE TO COMPLY WITH O.R.S. 209-250

Survey for: Mr. Dwight Thieroff
4477 E. Antelope Rd.
Eagle Point, Or

Survey by: Edward A. McGinty, R.S.
Medford, Or
February, 1980

Basis of Bearing: Antelope Rd., Between found mon.

Location of Survey: in the S.1/2 of the SE.1/4 of Sec. 31
T36S, R1E. WM.

Precedence of Survey:

This survey is partially dependent on previous surveys of record, also found, by rough measurement to monuments on previous surveys, indicates that a small discrepancy exists on the northeasterly line of Antelope Rd., questioning a shift may have accured over the years. The northerly line of the tract is a computed location, as a complete sub-division of Section 31 was not performed and probably the accuracy is plus or minus 0.50 ft.

From monuments found, surveyed the southerly and easterly line of tract as shown.

Portion of this map's data was determined from previous survey No. 4611, and is not a retracement.

REGISTERED
PROFESSIONAL
LAND SURVEYOR

Edward A. McGinty

OREGON
JULY 10, 1953
EDWARD A. MCGINTY
301