

8274

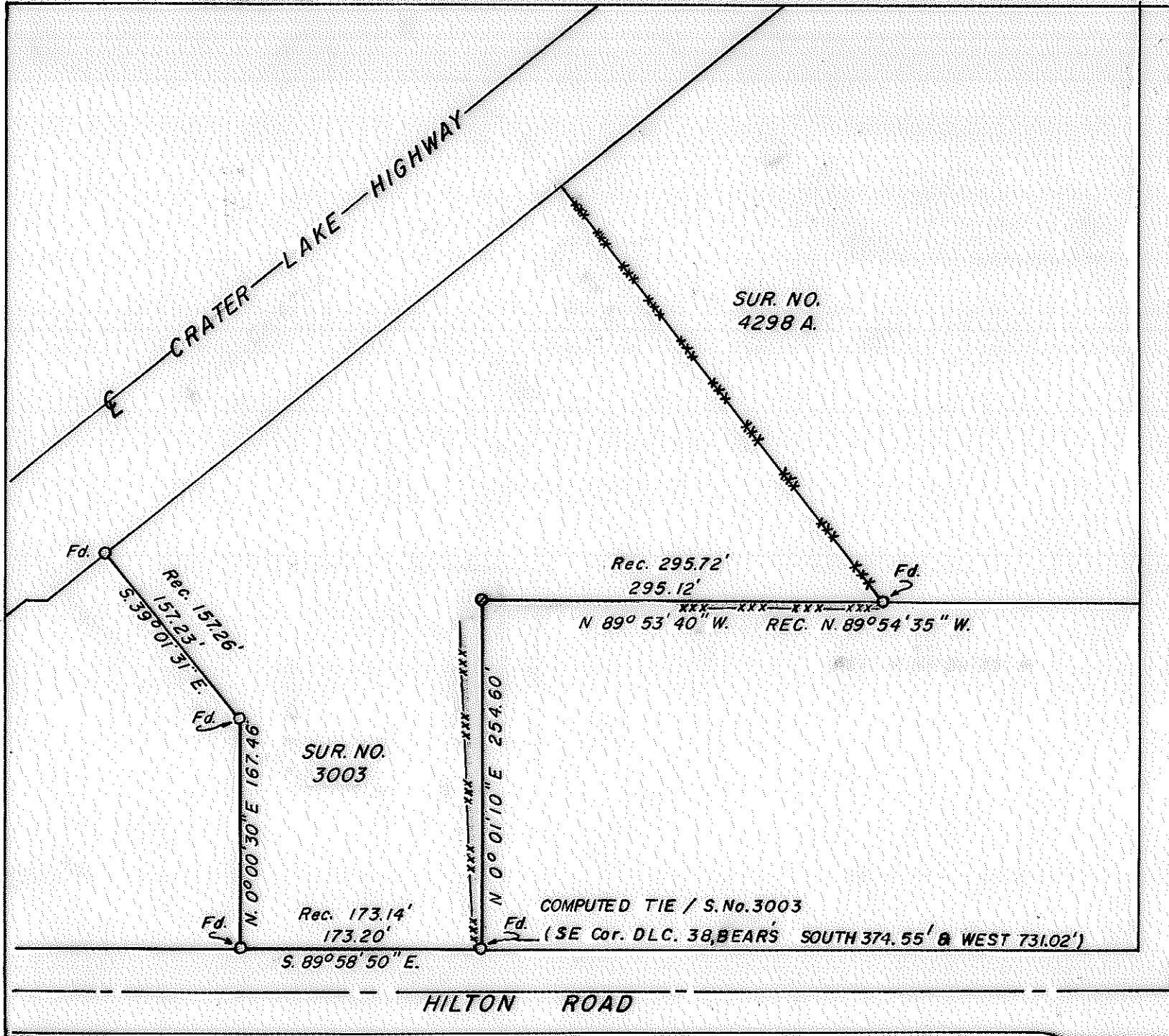

REGISTERED  
PROFESSIONAL  
LAND SURVEYOR

*Edward A. McGinty*

OREGON  
JULY 10, 1989  
EDWARD A. MCGINTY  
301

JACKSON COUNTY  
RECEIVED  
MAR 12 1980  
SURVEYOR



CORONA AVE.

SURVEY IN N.W. 1/4 SEC 18, T.37 S.

R. I. W., W. M.

FOR BILL JACKSON

77-35

BY EDWARD A. MCGINTY  
MEDFORD, OREGON  
DECEMBER, 1979

SCALE 1"=100'  
O = 3/4" x 30" PIN SET  
O = 5/8" I. PIN Fd.  
-xxx- = FENCE

(TL 1700 & 1704)  
37 1w 18B

8274

SURVEY NO. 8274

SURVEY NARRATIVE TO COMPLY WITH O.R.S. 209-250

Survey for: Mr. Bill Jackson  
2960 Crater Lake Hwy.  
Medford, Or

Survey by: Edward A. McGinty, R.S.  
Medford, Or  
Jan. 1980

Basis of Bearing: Sur. No. 3003, monuments found along the  
north line of Hilton N.89°58'50"E.

Location of Survey: NW. 1/4 of Sec. 18, T37S, R1W, WM  
Medford, Or

Dependent Survey:

This is a partial retracement of Survey No. 3003 and thence tie to Survey No. 4298.

Client is aware of the older existing fence is not on line as surveyed.

Corona St. in my research found alignment shown on said surveys are not being the same as surveyed by Clabby on Sub-div. on the East line of Corona which was used for previous survey, also found in the Narrative on survey No. 3003, that both alignments maybe in conflict with the location as previously established by the county.

Note, city conc. mon. and Clabbys conc. mon. 0.90 northeast near center lines of Corona and the south line of Crater Lake Hwyway.

