

FD. STONE W/ "X" IN RD. CTR.
2 BIS. PER SURV. NO. 4855.

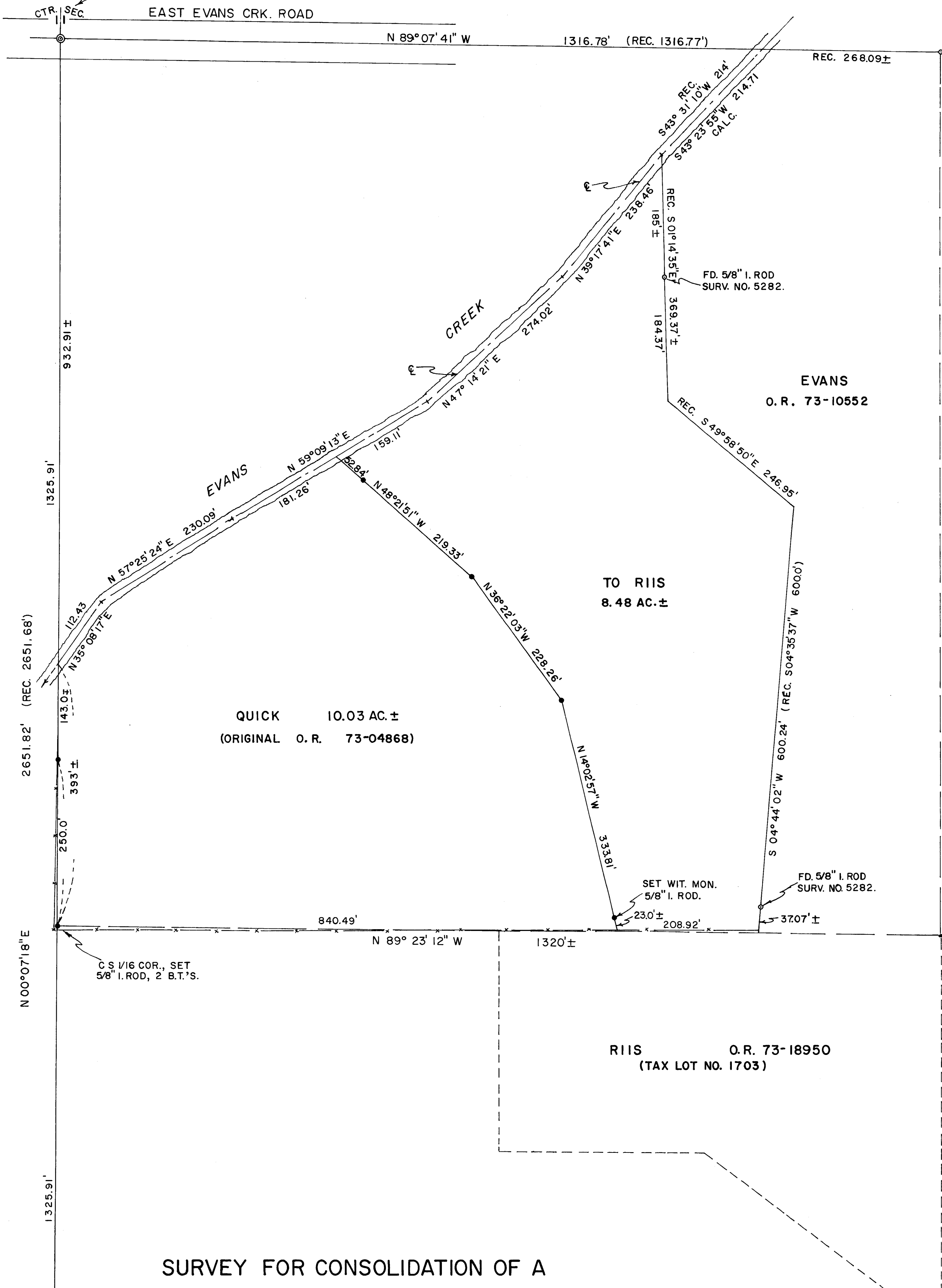

CE 1/16 COR., FD. 5/8" I.
ROD & B.T.'S PER SURV.
NO. 5282.

FD. 5/8" I. ROD
SURV. NO. 5282.

EVANS
O. R. 73-10552

TO RIIS
8.48 AC. ±

QUICK 10.03 AC. ±
(ORIGINAL O. R. 73-04868)

RIIS O. R. 73-18950
(TAX LOT NO. 1703)

SURVEY FOR CONSOLIDATION OF A PORTION OF THE EARL L. & BEVERLY M. QUICK PROPERTY

IN THE NW 1/4 SE 1/4 OF SECTION II, T35S, R4W, W.M.

SCALE: 1 INCH = 100 FEET

FEBRUARY 28, 1980

ROBT. M. THOMPSON & ASSOC.

NOTES:

- FOUND SURVEY MONUMENT.
- SET 5/8" I. ROD W/YEL. CAP, "P.L.S. 1358"

BEARING BASIS: SURVEY NO. 5961.

THIS SURVEY & MAP WAS COMPLETED FOR THE
EXCLUSIVE USE OF EARL & BEVERLY QUICK,
DANNY & JODY RIIS.

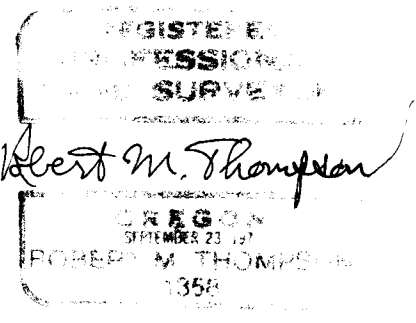

SEC. II 1/4 CORNER
SEC. 14 FD. 1" DRILL STEEL
& B.T.'S PER SURV. NO. 5332.

8270

Survey for Consolidation of a Portion of the
Earl L. & Beverly M. Quick Property in the
NW1/4 SE1/4 of Section 11, T35S, R4W, W.M., Jackson Co., Or.

Narrative Description to comply with Par. 209.250, O.R.S.

for: Earl L. & Beverly M. Quick, Danny L. & Jody Riis

Purpose: To consolidate a portion of the Quick property with that owned by
Riis, adjoining on the south side.

Procedure: Bearings were taken from the Survey No. 5961 record for the north
line of the NW1/4 SE1/4 per monuments found. Using a Kern 1 second theodolite
and "Beetle" No. 1000 E.D.M. device, a closed traverse was run around the
approximate perimeter of the Quick property, and also extended southerly to
the South Quarter Corner. Measurements were made from the traverse points
to Evans Creek, which is the northwesterly boundary of the Quick property,
and to witness monuments found near the northerly and southerly extremities
of the Quick easterly boundary as set by Survey No. 5282. The true boundaries
and acreage of the Quick property were then computed as accurately as possible,
considering the lack of the southeast section corner, not found by any recorded
surveys. A westerly boundary for the parcel to be conveyed to Riis was then
computed, as near as possible to the desired location, retaining 10+ acres for
Quick. Monuments were then set on said boundary, as shown on my map, as well
as the Center South 1/16 corner, and a monument to mark Quick's west boundary.
Corners found or set, with bearing trees, are as follows:

Center 1/4 corner of Section 11:

Found a stone with chiseled "X", one foot deep in the center of the Evans Creek
Road, and Survey No. 4855 B.T.'s:

22" Madronna, S 3 1/2°W 41.66', "C1/4 BT" scribe visible.

23" B. Oak, S 67°W 58.05' "C1/4 BT" scribe visible.

Center East 1/16 corner:

Found 5/8 inch iron rod and Survey No. 5282 B.T.'s:

33" Cottonwood N 12°E 49.12', "CE1/16 RE5685 BT" scribe visible.

28" Ash S 87°E 15.35', CE1/16 RE5685 BT" scribe visible.

1/4 Corner for Sections 11 & 14:

Found 1" drill steel exp. 4", by Survey No. 5332 and B.T.'s:

24" W. Oak S 22°W 11.2', O.B.T., reverse face visible in burnt and rotted
out trunk.

Rotted & windthrown Yellow Pine stub N 33°E 21.1', O.B.T., edge of old
axe work visible.

8" D. Fir S 25 1/2°E 51.7', "1/4S" scribe by Survey No. 5332 partly visible.

Center South 1/16 corner:

Set 5/8" I. Rod exp. 2", scribed "CS1/16 S11 1358 BT" on trees measured to centers:

10" Madronna, N 80°E 5.81'

12" Madronna, S 30 1/2°E 13.32'

February 27, 1980

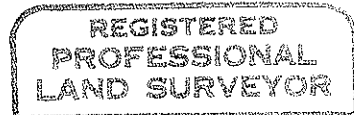
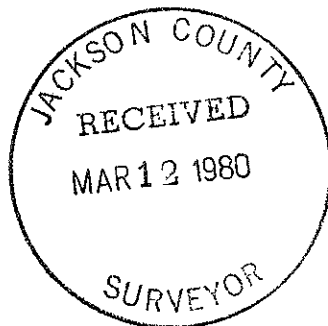

Robert M. Thompson

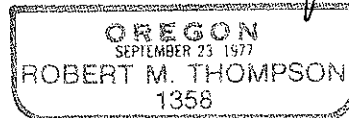

(TL 1401) 35 4W 11