

SURVEY FOR: COMMONWEALTH PROPERTIES INC.
 LOCATED IN THE NW. 1/4 OF SECTION 19, T.36S., R.1W., W.M.

BY: MARK E. BOYDEN
 MARCH 11, 1980

RECORDED SURVEY NO. 5905
 (Inst. No. 77-06099 O.R., Tract "L")

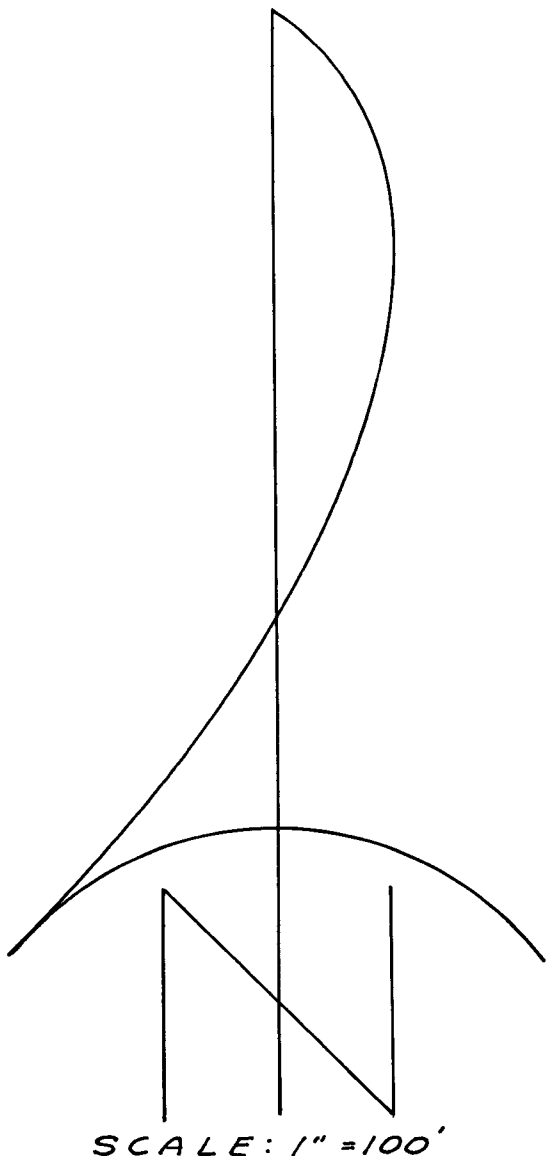

BASIS OF BEARINGS:
 RECORDED SURVEY NO. 7516

- Found 3/4" re-bar flush
- Set 5/8" x 24" re-bar with plastic cap marked "BOYDEN RL5 281."

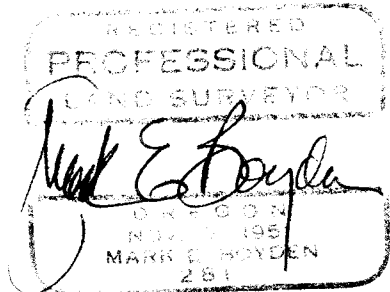
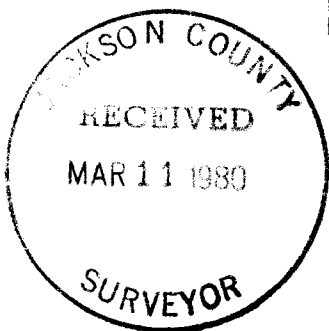
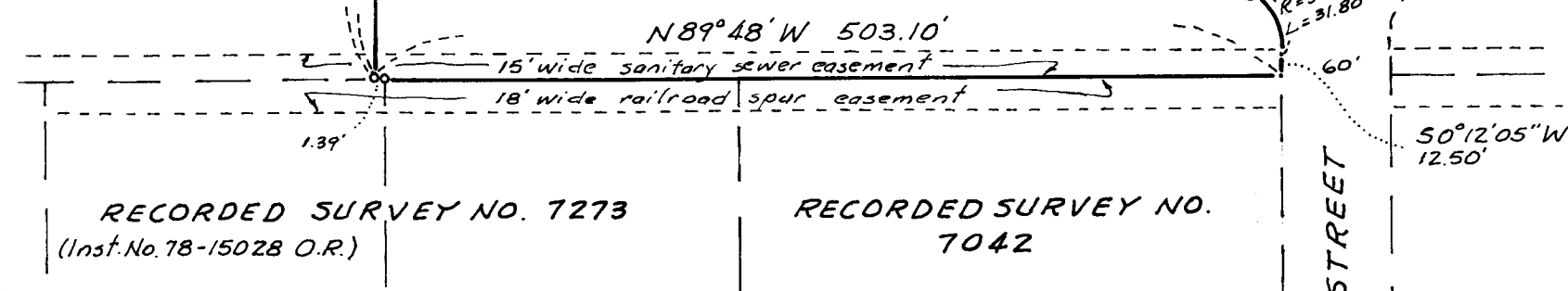
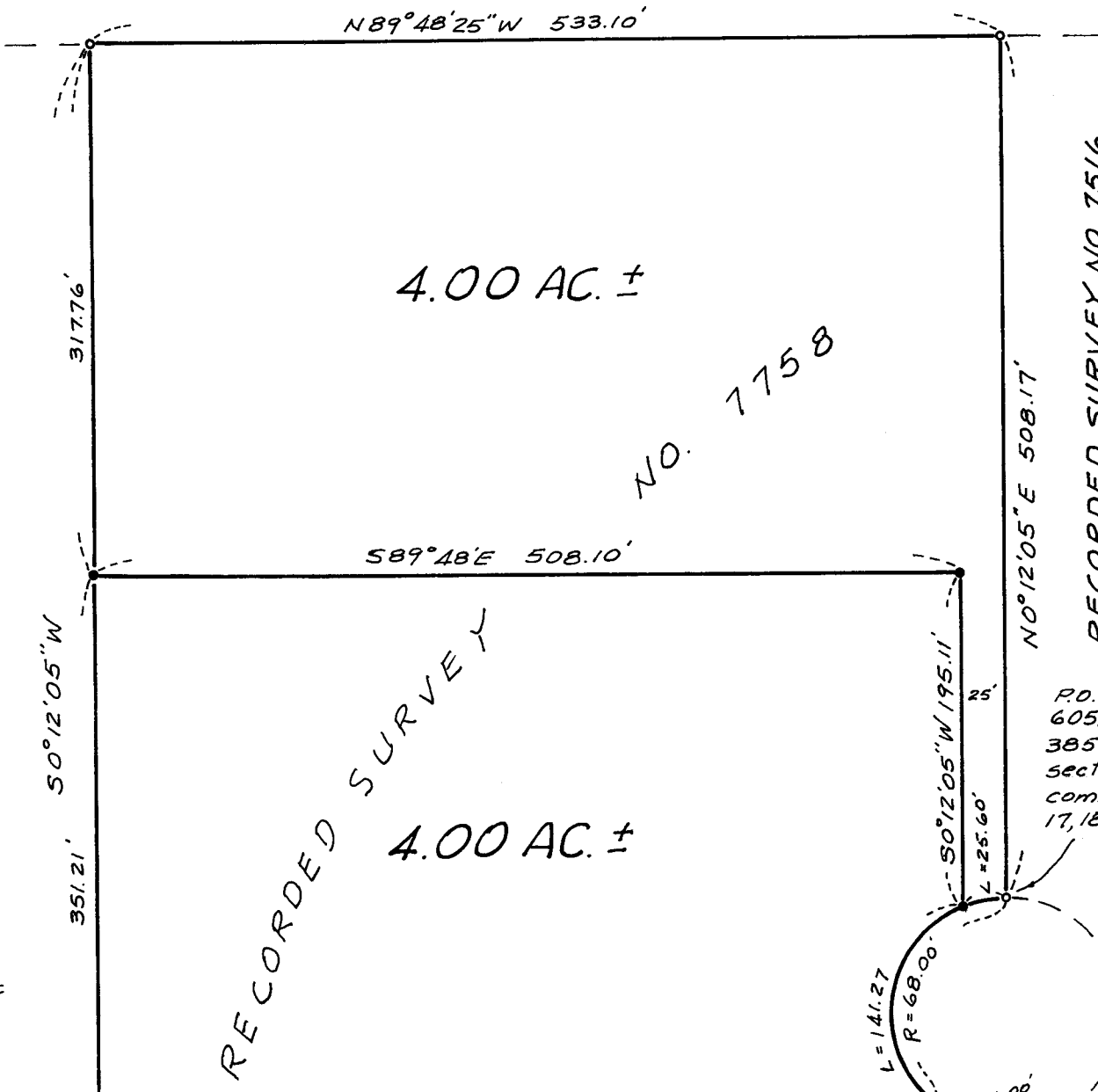

Survey No. 8268

SURVEY NARRATIVE TO COMPLY WITH O.R.S. 209.250

FOR: Commonwealth Properties, Inc.
2030 Antelope Road
White City, Oregon 97501

PURPOSE: To monument and describe the tract previously surveyed (see Recorded Survey No. 7758) in two tracts as shown, being located in the Northwest Quarter of Section 19, Township 36 South, Range 1 West, Willamette Meridian, Jackson County, Oregon.

PROCEDURE: From the exterior monuments found, set additional monuments at positions shown on the annexed map.

Basis of Bearings: Recorded Survey No. 7516

Surveyed under the direction of: Mark E. Boyden
26 Laurel Street
Medford, Oregon
March 11, 1980

