

**SURVEY FOR: ARNOLD PFLUGRAD**  
 LOCATED IN THE NORTH HALF OF SECTION 35, T.34S., R.4W., W.M.  
 BY: BOYDEN SURVEYORS  
 MARCH 7, 1980

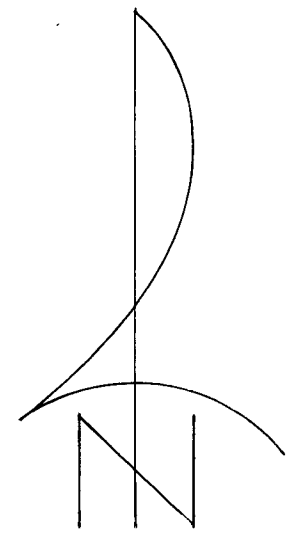

SCALE: 1"=200'  
 BASIS OF BEARINGS:  
 RECORDED SURVEY NO. 7711

- Found 3/4" galv. iron pipe with bronze cap
- Set 5/8" x 24" re-bar with plastic cap marked "KAISER RLS 863"

REGISTERED  
 PROFESSIONAL  
 LAND SURVEYOR

Gary D. Kaiser

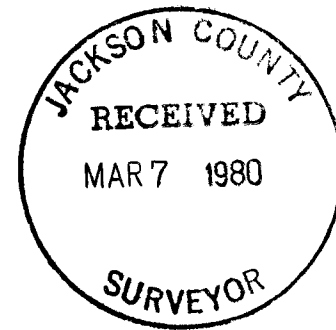

RECORDED SURVEY  
 NO. 8173

RECORDED SURVEY  
 NO. 7711

RECORDED SURVEY  
 NO. 6755

RECORDED SURVEY  
 NO. 6801

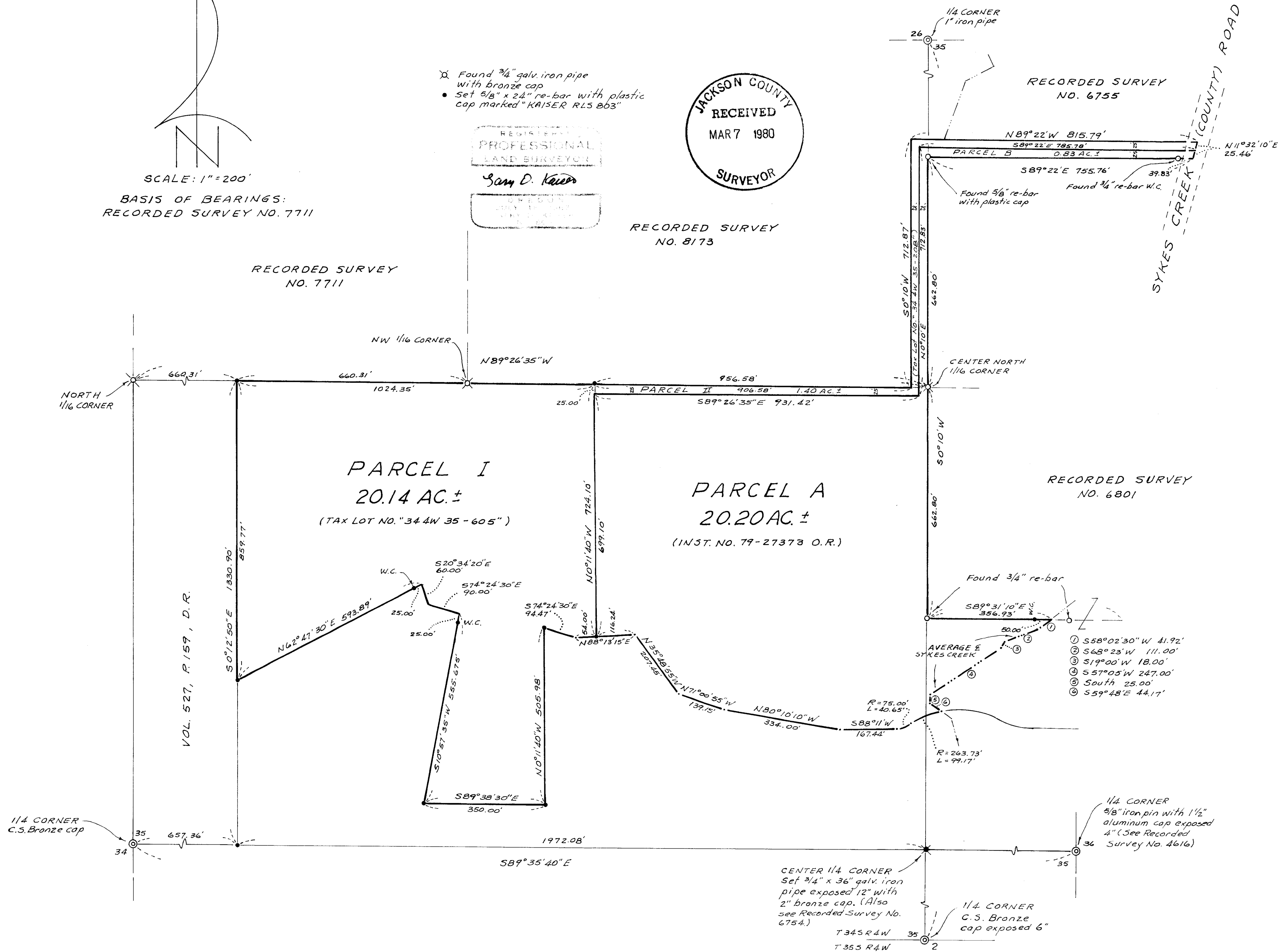

8266

SURVEY NARRATIVE  
Arnold Pflugrad

8266

scribe a 13" Yellow Pine "C 1/4 S35-BT" which bears S 31 1/4° W,  
22.5 feet to the face of the lower blaze.

a 5/8" x 24" rebar with plastic cap marked "Kaiser RLS 803"  
bears S 89° 35' 40" E, 100.00 feet.

March 7, 1980

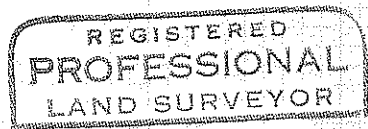
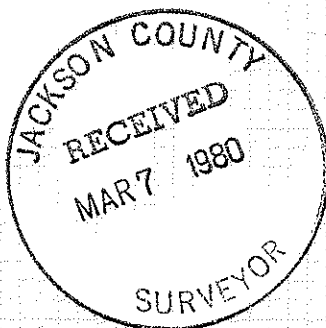

*Gary D. Kaiser*

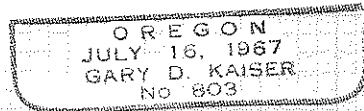

## SURVEY NARRATIVE TO COMPLY WITH O.R.S. 209.250

FOR: Arnold Pflugrad  
c/o Loma Linda Investments  
P. O. Box 846  
Loma Linda, California

BY: Boyden Surveyors  
26 Laurel Street  
Medford, Oregon

PURPOSE: 1. To monument the tract described in Inst. No. 79-27373 O.R. and prepare a description for correcting the description utilized in said Inst. No. 79-27373 O.R.

The description used was prepared for tax lotting purposes only and does not sufficiently fix the West boundary.

2. To monument and describe Parcel I designated in the Jackson County Assessor's Office as Tax Lot No. "34 4W 35-605" and Parcel II designated as Tax Lot No. "34 4W 35-208" located in Section 35, T34SR4W, W.M.

PROCEDURE: From controls established or used on Recorded Surveys Nos. 905, 6754, 6755, 6801, 7711 and 8173 the desired tract boundaries were monumented. The Southeast corner of the tract described in Volume 527, Page 159 D.R. and the Center Quarter corner of said Section 35 were monumented as shown on the annexed map.

Basis of bearings is Recorded Survey No. 7711.

At the Center Quarter corner of Section 35 set a 3/4" x 36" galvanized iron pipe 24" in the ground with a 2" bronze cap stamped:

T34SR4W

C 1/4 . S35

RLS 803  
1980

from which:

scribe a 9" laurel "C 1/4 S35-BT" which bears S 27 1/4° E, 12.3 feet to the face of the lower blaze.