

# MAP OF SURVEY

SITUATED IN  
 D.L.C. NO. 53, SEC. 13, TWP. 39 S., R. 1 E., W. M.  
 JACKSON COUNTY, OREGON  
 FOR  
**DENNIS R. HASSELL**

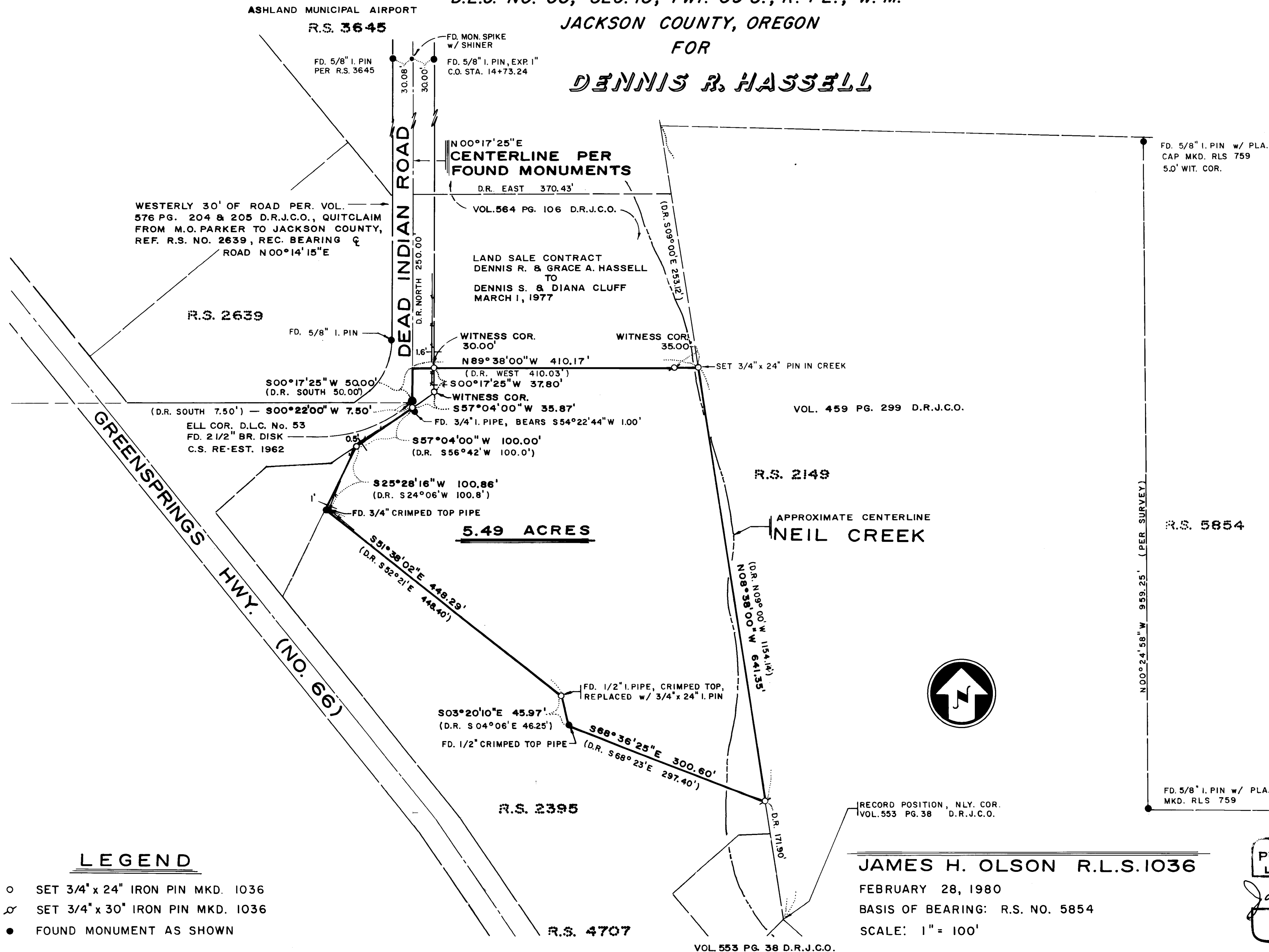

8263

SURVEY NO. 8263

SURVEY NARRATIVE TO COMPLY WITH  
PARAGRAPH 209.250 OREGON REVISED STATUTES

SURVEY FOR: Dennis R. Hassell  
250 Dead Indian Road  
Ashland, Oregon 97520

LOCATION: Donation Land Claim No.53, Section 13, Township 39  
South, Range 1 East of the Willamette Meridian,  
Jackson County, Oregon.

PURPOSE: To Survey and monument the tract of land as directed  
by the client.

PROCEDURE: The client's property, as well as much of the adjoining  
property, was described from recorded survey number  
2149. The field positioning of the points of this  
survey appear to be very inaccurate. This is also  
reflected in the poor closure of the client's deed.  
A number of discrepancies were noted on monuments  
found.

The monuments shown as found on the southerly  
boundary were held subsequent to conversations with  
adjoining property owner. This position fits well  
with the existing improvements which were reported  
to have been in existence at the time of execution  
of survey number 2149.

Further study was made of recorded survey numbers;  
885, 2395, 2639, 2928, 3645, 3740, 4707, 5052, 5054  
and 5854 from which the basis of bearing was derived.  
Record positions were determined by applying a  
rotation factor to these surveys. Monuments were  
set as shown on the accompanying map.

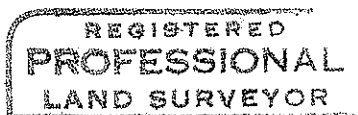

*James H. Olson*

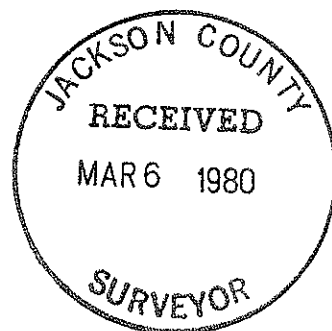
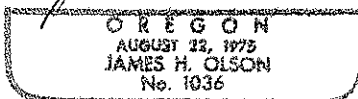

SURVEY BY: James H. Olson R.L.S. 1036  
2937 Fairweather Dr.  
Medford, Oregon 97501