

SURVEY FOR:

JEFF JOHN WESTOVER

LOCATED IN THE NORTH-HALF OF SECTION 32, T. 35 S. R. 1 W., W.M.

BY: BOYDEN SURVEYORS  
March 6, 1980

SCALE 1"=200'

BASIS OF BEARINGS  
RECORDED SURVEY NO. 6310

- FD. 3/4" I. PIN FL. UNLESS OTHERWISE INDICATED
- SET 3/4" x 24" I. PIN FL. UNLESS OTHERWISE INDICATED

REGISTERED  
PROFESSIONAL  
LAND SURVEYOR

*Gary D. Kauer*

OREGON  
JULY 27 1957  
EXPIRES 7/27 1987

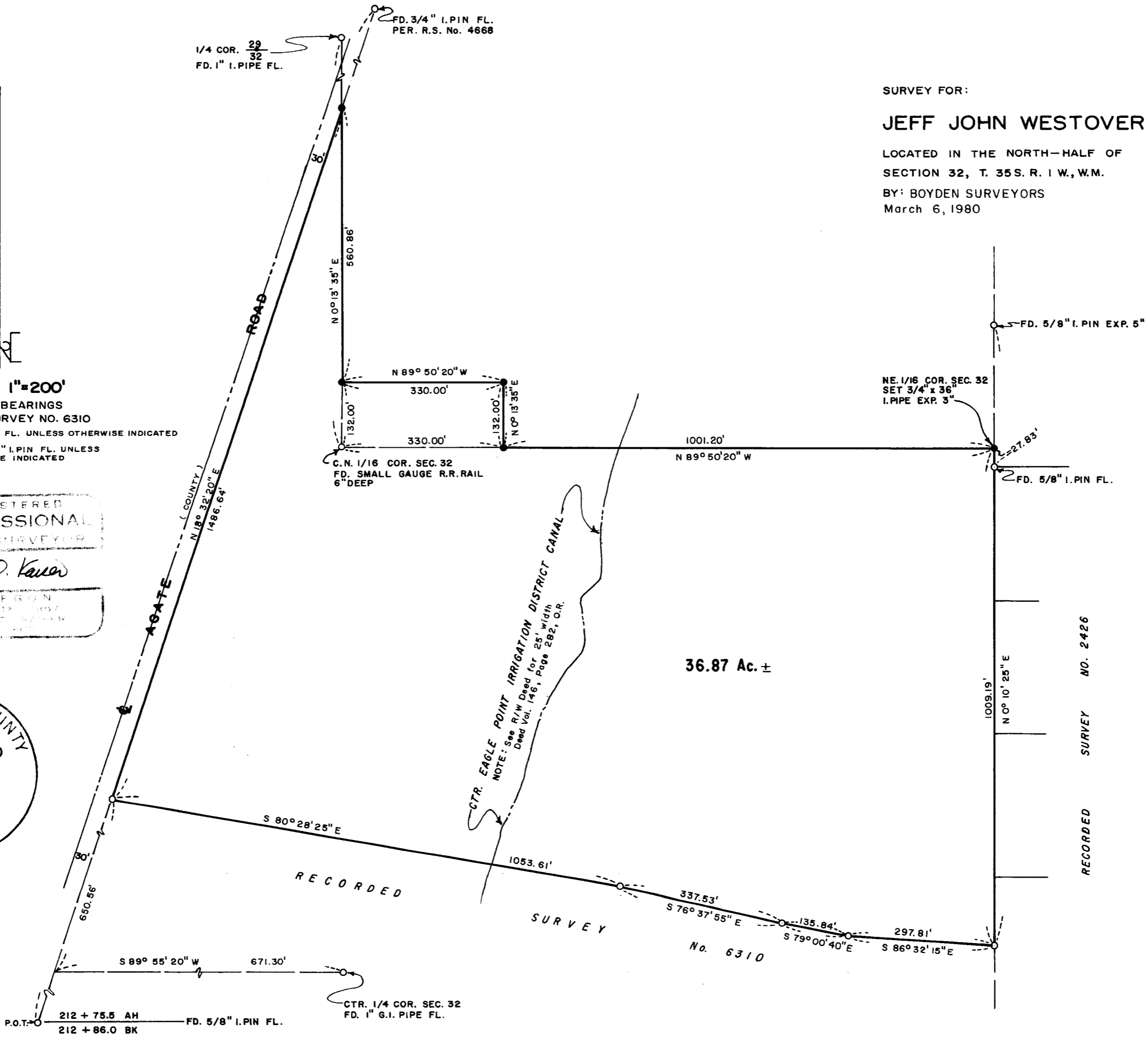
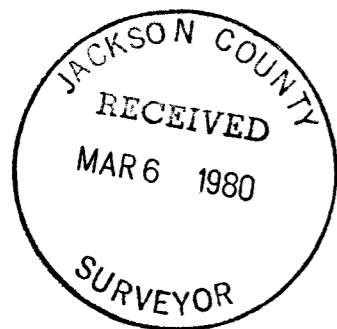

RECORDED SURVEY NO. 2426

36.87 Ac. ±

No. 6310

35 1W 32

Survey No. 8262

SURVEY NARRATIVE TO COMPLY WITH O.R.S. 209.250

FOR: Jeff John Westover  
12100 Agate Road  
Eagle Point, Oregon

BY: Boyden Surveyors  
26 Laurel Street  
Medford, Oregon 97501

PURPOSE: To monument the portions of the Westover ownership lying Northerly from the Northerly boundary of the tract monumented on Recorded Survey No. 6310 located in Section 32, T35SR1W, W.M.

PROCEDURE: Utilizing controls found or set on Recorded Surveys 1692, 2426, 4668 and 6310 along with the small gauge railroad rail found set for the C.N. 1/16 corner set by C.Z. Boyden in 1937 and recorded in the Intermediate Corner Records in the County Surveyor's Office, the desired tract boundaries were monumented as shown on the annexed map.

Basis of bearings is Recorded Survey No. 6310.

March 6, 1980

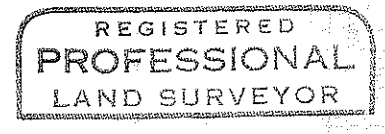
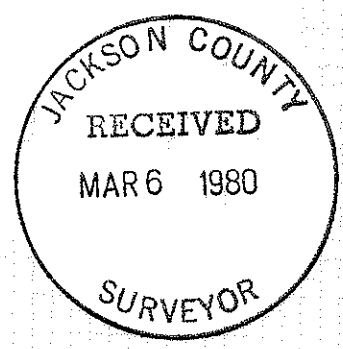

*Gary D. Kaiser*

