

MINOR LAND PARTITION

Located In The N.E. 1/4 S.E. 1/4 Sec. 19, T. 37 S., R. 1 W., W.M.
City of Medford
Jackson County, Oregon
January 10, 1980

SURVEYOR'S CERTIFICATE

I, Verlyn Thomas, duly Registered Professional Land Surveyor of the State of Oregon, hereby certify that this map correctly represents a survey made under my direction and complies with the regulations for Minor Land Partitions.

Verlyn Thomas
Surveyor

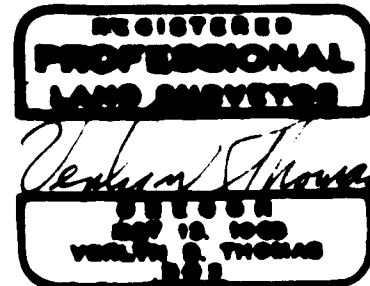

PARTITIONER

HAL MUNSON
86 MONTEREY DRIVE
MEDFORD, OREGON

APPROVAL

I certify that pursuant to authority granted in Ordinance No. 3687 the attached plat is hereby approved.

by: *James M. Eisenhard* 2/19/80
City of Medford Planning Director Date

DEDICATION

KNOW ALL MEN BY THESE PRESENTS, That we, Harold C. Munson and G.H.M. Corporation, are the owners in fee simple of the lands shown hereon, and we do hereby dedicate to the public for public use all easements shown hereon. IN WITNESS WHEREOF We have set our hands and seals this ___ day of ___, 19__.

Harold C. Munson
Harold C. Munson

Richard P. Greene
G.H.M. Corporation
Richard P. Greene, President

STATE OF OREGON)
County of Jackson) SS

Personally appeared the above named Harold C. Munson and acknowledged the foregoing instrument to be his voluntary act and deed.

Before me: *Valarie J. Gibson*
Notary Public for Oregon

My commission expires the 30 day of June, 1981.

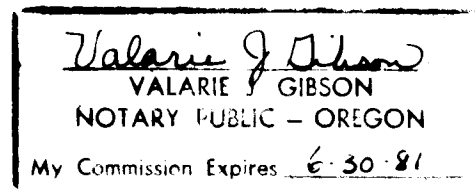

STATE OF OREGON)
County of Jackson) SS

Personally appeared the above named Richard P. Greene, who being duly sworn, states that he is the president of G.H.M. Corporation, and that he acknowledges the foregoing instrument to be his voluntary act and deed.

Before me: *Valarie J. Gibson*
Notary Public for Oregon

My commission expires the 30 day of June, 1981.

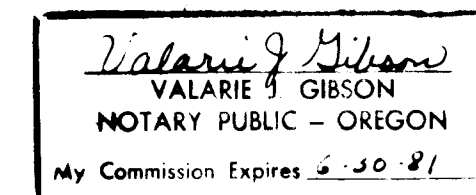

Filed for record this 25 day of February, 1980 at 3:08 O'Clock P.M. and recorded in Volume 3 Page 40 of "Minor Land Partitions" in Jackson County, Oregon.

by: *Ruth Key* Deputy
Waldene Terry County Clerk

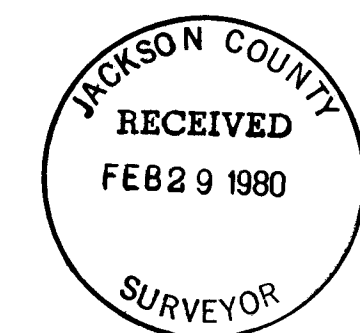
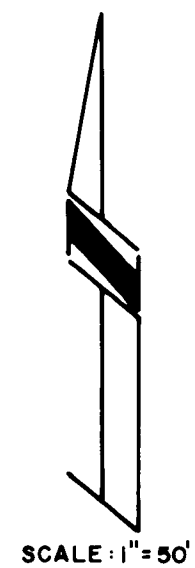
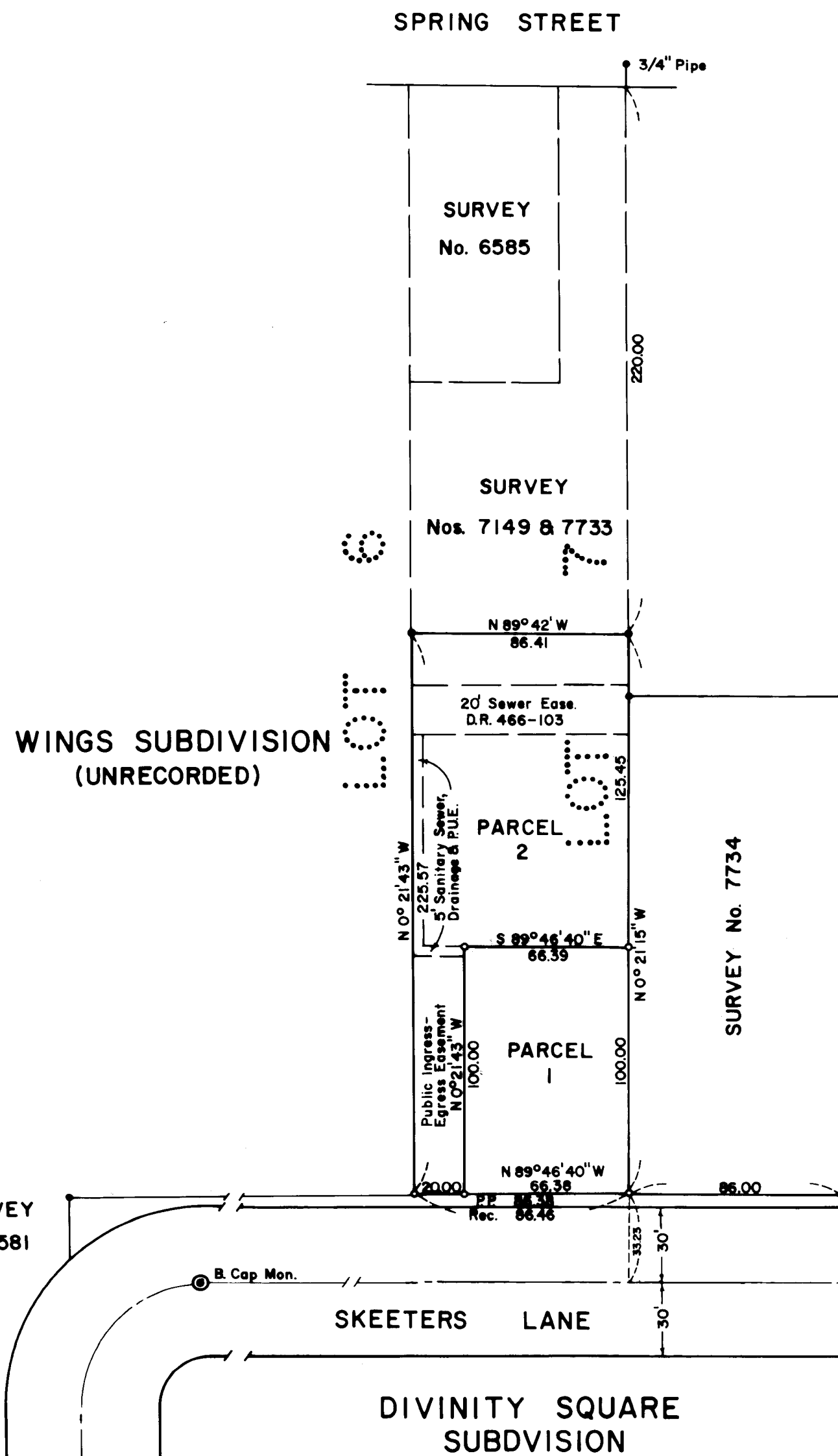

LEGEND
● Fd. 5/8" I. Pin, unless noted otherwise
○ Set 5/8" X 24" I. Pin
BASIS OF BEARINGS: Survey No. 6585

This is to certify that this tracing is an exact copy of the original plat.

Verlyn Thomas
Surveyor

SURVEY NO. 8255

SURVEY NARRATIVE TO COMPLY WITH O.R.S. 209.250

FOR: Hal Munson
86 Monterey Drive
Medford, Oregon

PURPOSE: To survey and monument Minor Partition as directed by client.

PROCEDURE: Basic control for Wings Subdivision had been developed by this office in performing Survey No. 5383, and by this reference is made a part of this survey. From this data, and control established in performing Survey Nos. 7149, 7733, and 7734, monumented parcels as shown.

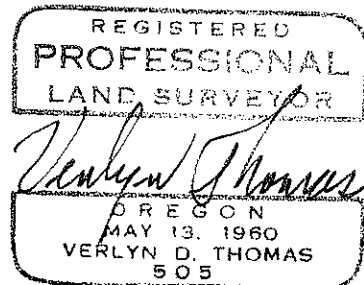
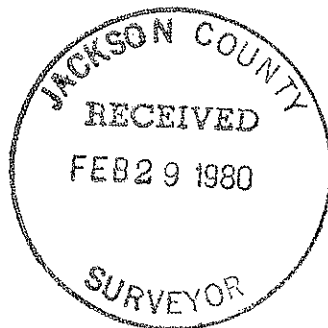

N.E. 1/4 S.E. 1/4 of
19-37-1W

37 1W 19 DA