

MINOR LAND PARTITION

LOCATED IN THE WEST HALF OF SECTION 18, TOWNSHIP 37 SOUTH, RANGE 1 WEST, WILLAMETTE MERIDIAN, CITY OF MEDFORD, JACKSON COUNTY, OREGON

Filed for record this the 29 day of February 1980 at 9:21 O'Clock A.M. and recorded in Volume 13, page 42 of "Minor Land Partitions" in Jackson County, Oregon.

by: Betty Kay Deputy and Waldene Terry County Clerk

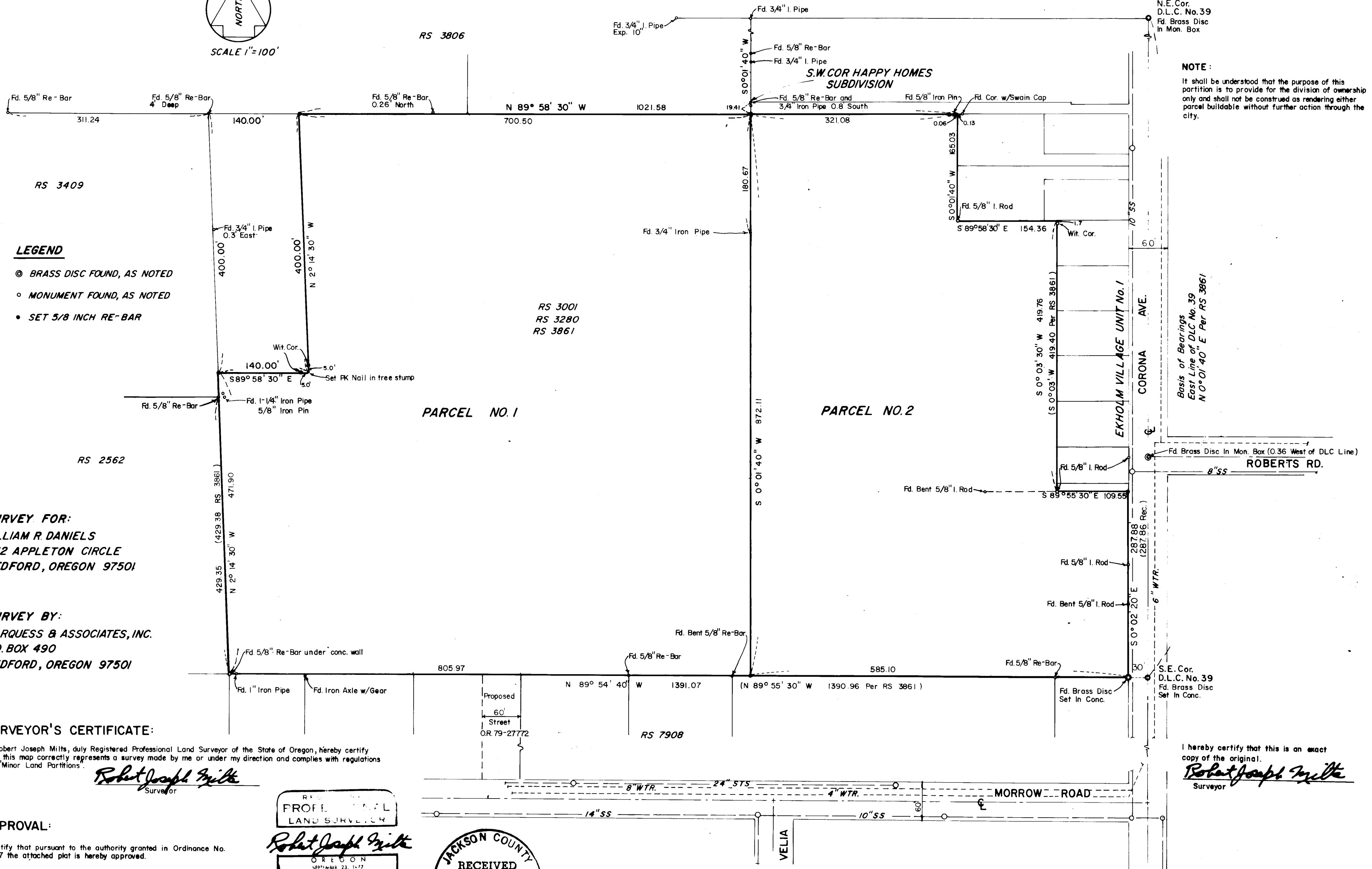
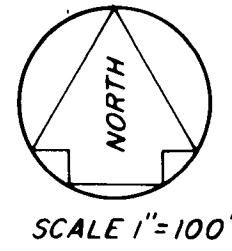

NOTE:
It shall be understood that the purpose of this partition is to provide for the division of ownership only and shall not be construed as rendering either parcel buildable without further action through the city.

LEGEND

- ⊙ BRASS DISC FOUND, AS NOTED
- MONUMENT FOUND, AS NOTED
- SET 5/8 INCH RE-BAR

SURVEY FOR:
WILLIAM R. DANIELS
1412 APPLETON CIRCLE
MEDFORD, OREGON 97501

SURVEY BY:
MARQUESS & ASSOCIATES, INC.
P.O. BOX 490
MEDFORD, OREGON 97501

SURVEYOR'S CERTIFICATE:

I, Robert Joseph Milts, duly Registered Professional Land Surveyor of the State of Oregon, hereby certify that this map correctly represents a survey made by me or under my direction and complies with regulations for "Minor Land Partitions".

Robert Joseph Milts
Surveyor

APPROVAL:

I certify that pursuant to the authority granted in Ordinance No. 3687 the attached plat is hereby approved.

by: James Eisenhand 2/22/80
City of Medford Planning Director Date

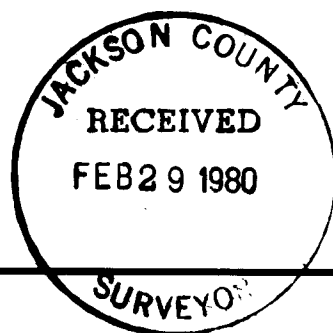
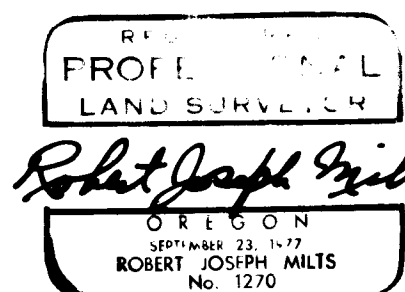

I hereby certify that this is an exact copy of the original.
Robert Joseph Milts
Surveyor