

APPROVAL:

John J. Regourse 2-27-80
Ashland Planning Commission Date
PABO-6

MINOR LAND PARTITION

LOCATED IN
NW 1/4 OF SEC. 14, TWP. 39 S., R. 1 E. W. M.
JACKSON COUNTY OREGON
for

C. H. THOMPSON
357 LIBERTY STREET
ASHLAND, OREGON 97520

Filed for record this the 28 day of February 1980
at 4:17 o'clock P. M. and recorded in Volume 3 page 41
of "MINOR LAND PARTITIONS" in Jackson County, Oregon

Walene Terry
County Clerk
Billy Kay
Deputy

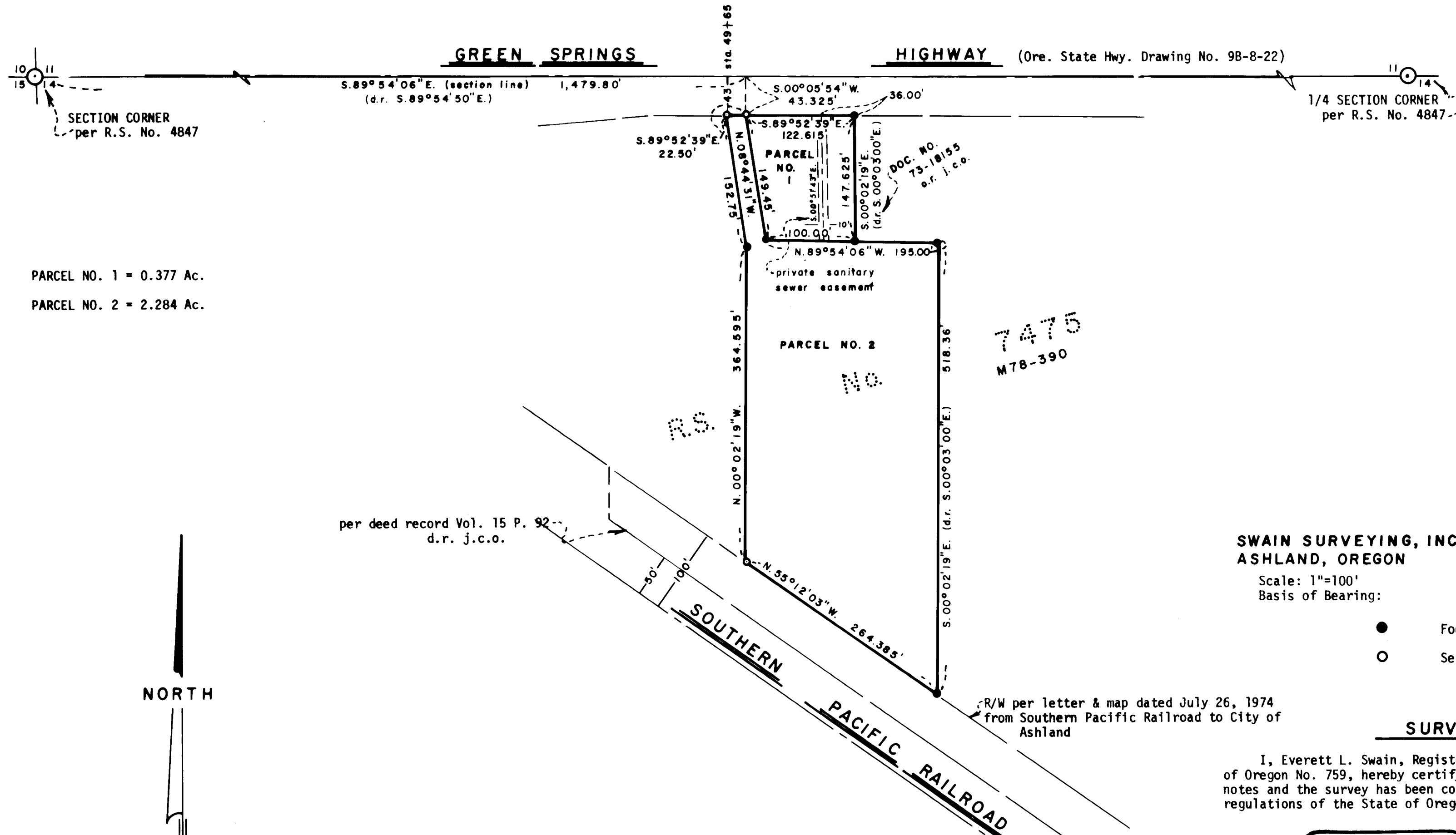

PARCEL NO. 1 = 0.377 Ac.
PARCEL NO. 2 = 2.284 Ac.

SURVEYOR

SWAIN SURVEYING, INC.
ASHLAND, OREGON

FEBRUARY 19, 1980

Scale: 1"=100'
Basis of Bearing:

N.O.A.A. True Bearing N-S Q Sec. 14

- Found 5/8 inch Iron Pin unless otherwise shown
- Set 5/8 x 24 inch Iron Pin tagged RLS 759

SURVEYOR'S CERTIFICATE

I, Everett L. Swain, Registered Professional Land Surveyor of the State of Oregon No. 759, hereby certify that this map is conformable to the field notes and the survey has been correctly executed within the requirements and regulations of the State of Oregon.

Everett L. Swain
Surveyor

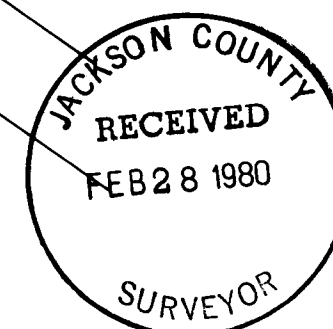

SURVEY NO. 8252

SURVEY NARRATIVE TO COMPLY WITH PARAGRAPH 209.250
OREGON REVISED STATUTES

SURVEY FOR: C. H. Thompson
357 Liberty Street
Ashland, Oregon 97520

LOCATION: Situated in the Northwest quarter of Section 14, Township 39 South,
Range 1 East of the Willamette Base and Meridian, Jackson County,
Oregon.

PURPOSE: To survey, monument and prepare a legal description for the parcel
of land as shown on the accompanying map.

PROCEDURE: From survey control established in the course of a previous survey,
proceeded to establish the boundary lines as shown on the accompanying
map.

February 28, 1980

Swain Surveying, Inc.
27 1/2 North Main Street
Ashland, Oregon 97520

