

8249

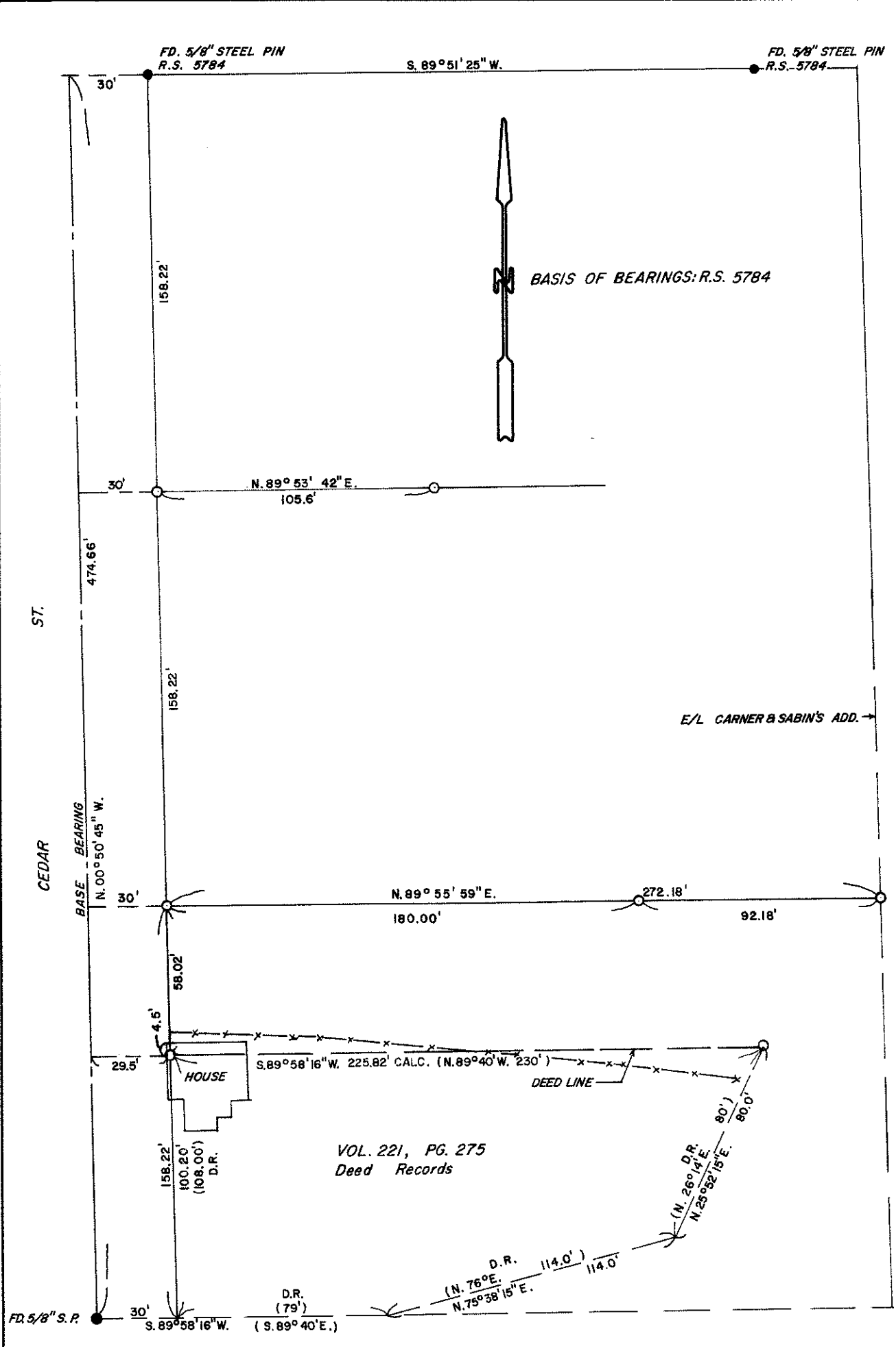

364715cc 8249

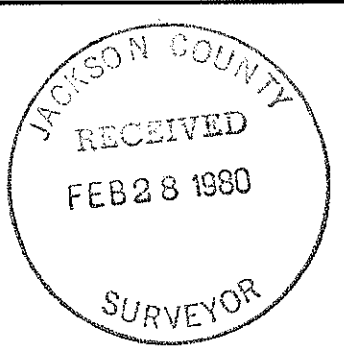

<b>SURVEY FOR:</b> HAROLD VAN HOY	
<b>LOCATION:</b> LOT 1, BLK. 7, CARNER & SABIN'S ADD. AND THE SW 1/4 SEC. 15, T. 36 S., R. 4 W. W. M. JACKSON COUNTY, OREGON	
<b>DATE:</b> JAN. 31, 1980	<b>REGISTERED PROFESSIONAL LAND SURVEYOR</b>
<b>SCALE:</b> 1" = 50'	
( ) RECORD MEASUREMENT	<i>Darrel W. Edwards</i> <b>OREGON</b> JULY 3, 1936 <b>DARREL W. EDWARDS</b> 741
x-x-x-x-x FENCE LINE	
● MONUMENT FOUND	
○ 5/8" STEEL PIN SET	

SURVEY NO. 8249

SURVEY NARRATIVE TO COMPLY WITH PARAGRAPH 209.250, OREGON REVISED STATUTES.

SURVEY FOR: Harold Van Hoy  
P.O. Box 164  
Chiloquin, Or. 97624

LOCATION: Lot 1, Blk. 7, Carner and Sabin's Add. to Woodville (now called  
Rogue River) and a part of the SW 1/4 of Sec. 15, T. 36 S., R. 4  
W.W.M., in Jackson County, Oregon.

PURPOSE: To locate and monument property boundaries as per deed records.

PROCEDURE: Found street center line monuments and two 5/8" steel pins as  
set in R.S. 5784. Set 5/8" steel pins as shown on the accompanying  
plat.

BASIS OF BEARINGS: R.S. 5784

DATE COMPLETED: Jan. 31, 1980

Darrel W. Edwards  
P.O. Box 801  
Rogue River, Or. 97537  
PH: 582-3110

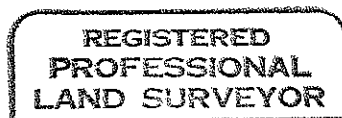
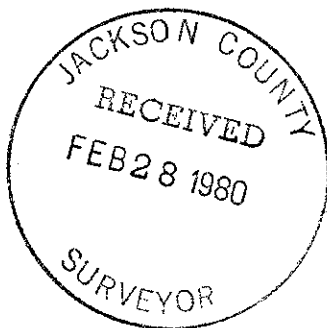

*Darrel W. Edwards*

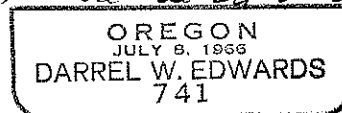

76 JUN 15 00