

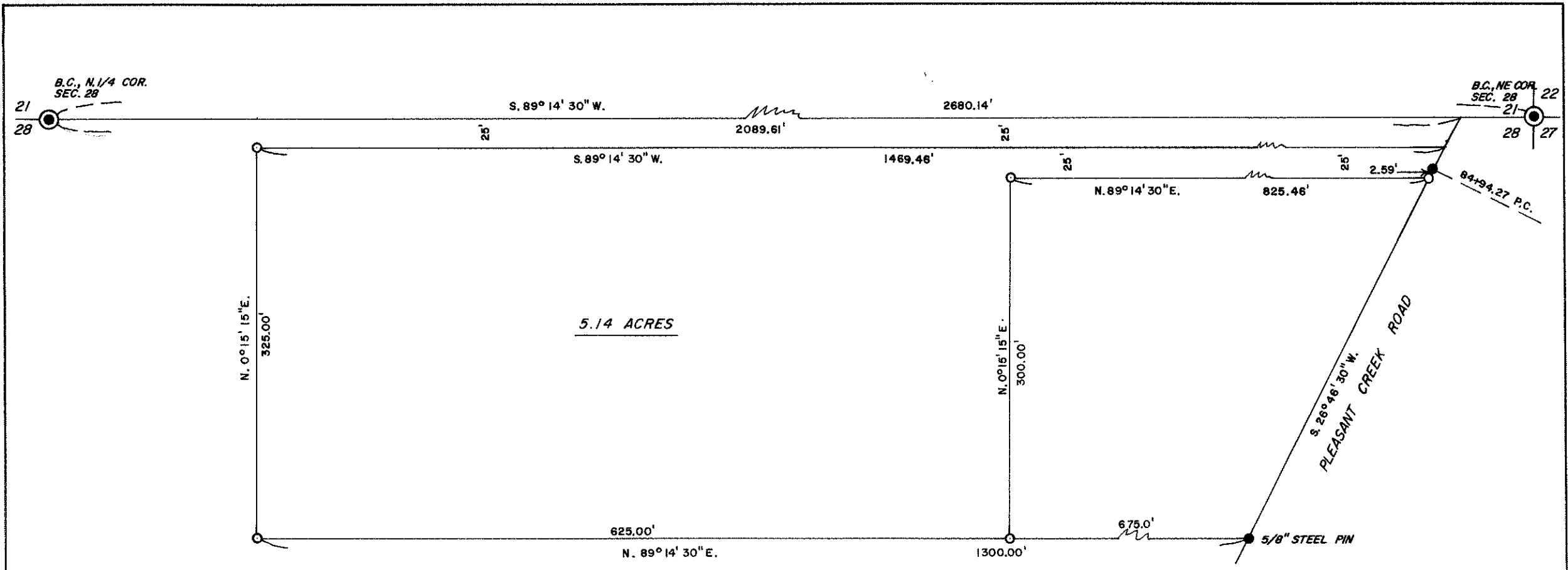



8247



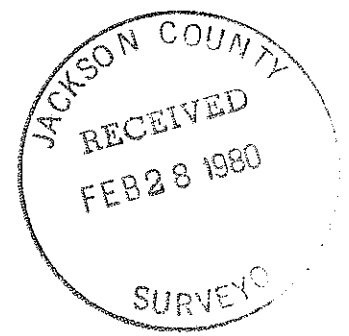

 BASIS OF BEARING: R.S. 7667

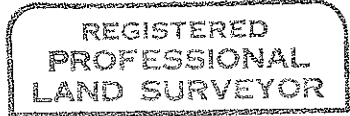

SURVEY FOR: RICK OBERSCHULTE	
LOCATION: NE 1/4 SEC. 28, T. 34 S., R. 4 W.W.M. JACKSON COUNTY, OREGON.	
DATE: FEB. 3, 1980	 <i>Darrel W. Edwards</i> 
SCALE: 1" = 100'	
● MONUMENT FOUND	
○ 5/8" STEEL PIN SET	
x-x-x-x-x FENCE LINE	
() RECORD MEASUREMENT	

34 4w 28 8247

SURVEY NO. 8247

SURVEY NARRATIVE TO COMPLY WITH PARAGRAPH 209.250, OREGON REVISED STATUTES.

SURVEY FOR: Rick Oberschulte
8280 Rogue River Hwy.
Grants Pass, Or. 97526

LOCATION: In the NE 1/4 of Sec. 28, T. 34 S., R. 4 W.W.M., in Jackson
County, Oregon.

PURPOSE: To locate and monument property boundaries of 5.14 acre tract
as shown on the attached map and described in Official Records.

PROCEDURE: Found 5/8" steel right of way pin by the Dept. of Public Works
Also found 5/8" steel pin set by me in R.S. 7767. Set 5/8" x 30"
steel pins as shown on the accompanying plat.

BASIS OF BEARINGS: R.S. 7767

DATE COMPLETED: Feb. 3, 1980.

Darrel W. Edwards
P.O. Box 801
Rogue River, Or. 97537
Ph: 582-3110

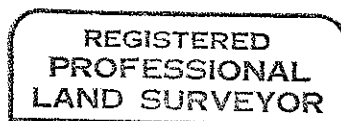
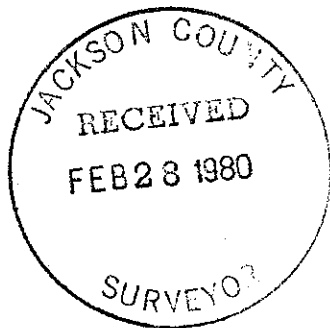

Darrel W. Edwards

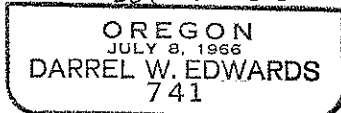

34 4W 28