

Survey For:  
FRED MEYER PROPERTIES, INC., PORTLAND, OREGON  
Located in the West 1/2,  
SEC. 18, T 37S, R. 1W, W.M, JACKSON COUNTY, OREGON  
By: H.L. RICKS  
JAN. 28, 1980  
DRWN: R.M. BENTHEIMER ENGR. CO. INC.

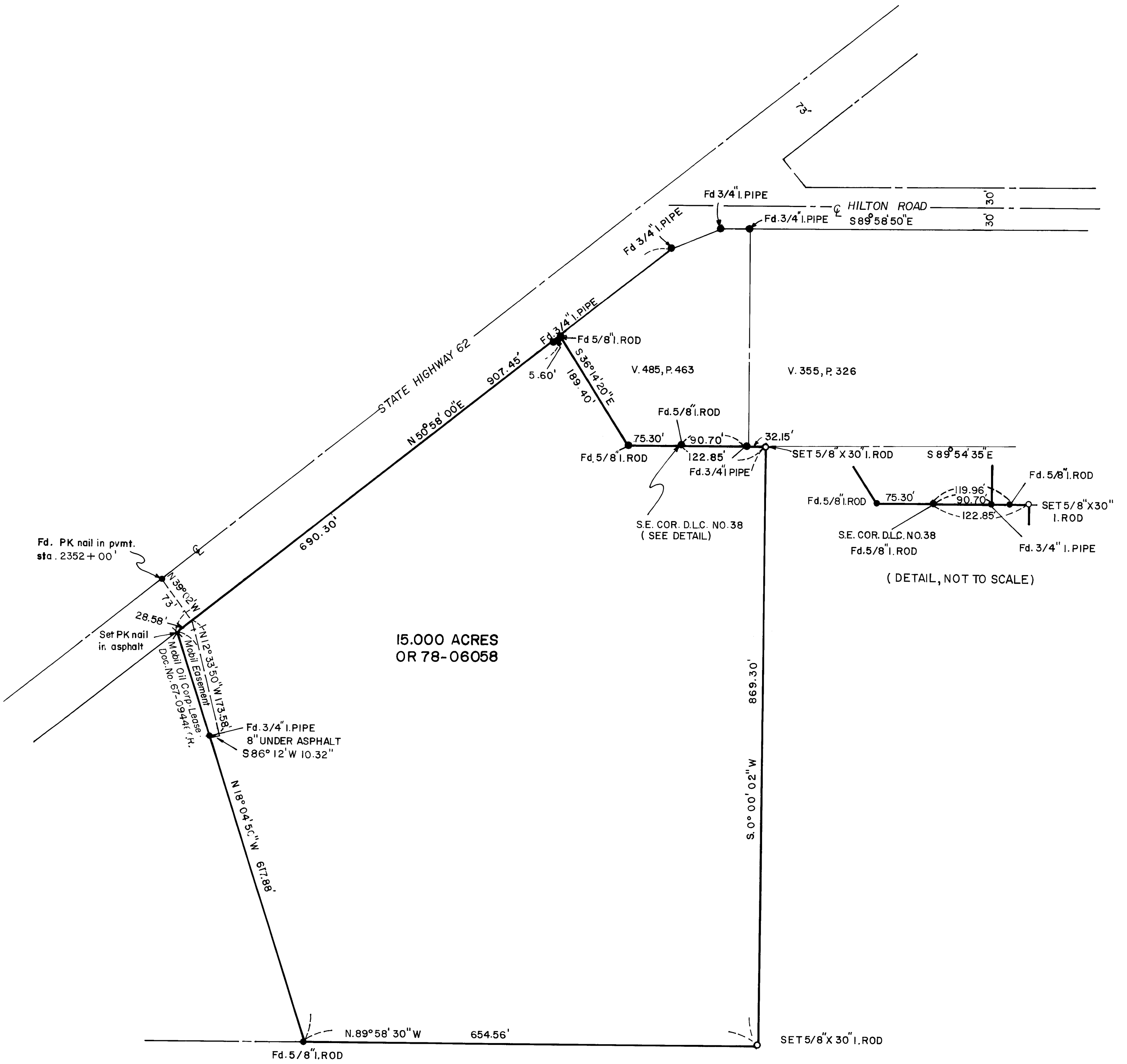

15.000 ACRES  
OR 78-06058



SCALE: 1" = 100'

- Fd. MON. AS NOTED
- set 5/8" X 30" Iron Rod

Basis of Bearings:  
Recorded Survey No. 3280

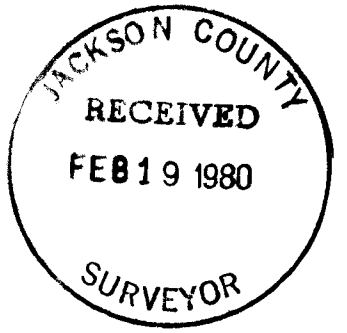

H. L. Ricks

SURVEY NO. 8236

SURVEY NARRATIVE TO COMPLY WITH CRS 209.250

SURVEY FOR: Fred Meyer Properties, Inc.  
3800 SE 22nd Avenue  
Portland, Oregon 97202

BY: H.L. Ricks  
P.O. Box 3064  
Salem, Oregon 97302

LOCATION: West Half, Section 18, Township 37 South, Range 1 West of the  
Willamette Meridian, Jackson County, Oregon.

PURPOSE: To monument the parcel of land described in OR 78-06058 of the  
Official Records of Jackson County as instructed by the Client.

PROCEDURE: A closed traverse was established using found monuments, which  
are indicated on the attached plat, and RS No. 3280 as bearing  
control. From control thus established, the parcel was monumented  
as shown.

January 28, 1980

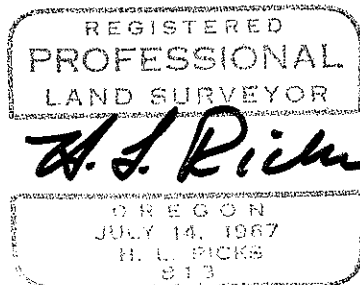
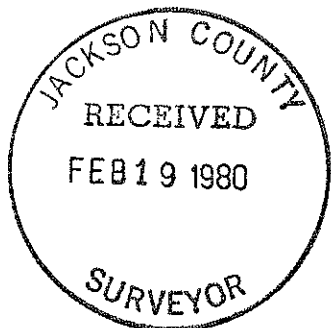

37 1W 18C