

8234

SURVEY FOR: JUDY SENNETT-BROWN  
LOCATED IN THE N.W. 1/4 OF SECTION 25, T.39S., R.1E., W.M.  
BY: BOYDEN SURVEYORS  
FEBRUARY 19, 1980

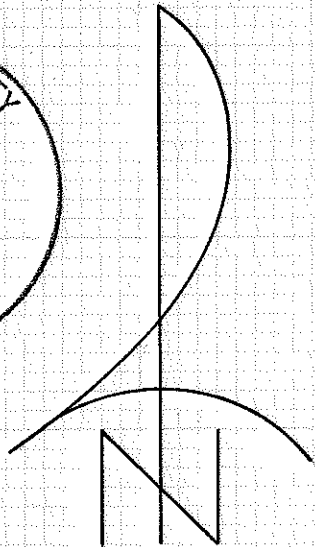
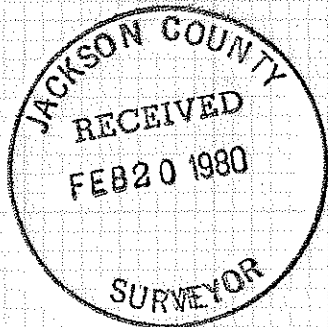

SCALE: 1" = 50'

BASIS OF BEARINGS:  
RECORDED SURVEY NO. 3710

- Found 5/8" iron pin
- Set 5/8" x 24" re-bar with plastic cap marked "KAISER RLS 803"

TRACT 3 - RECORDED SURVEY NO. 3710

INST. NO. 77-13914 O.R.

East 484.00' and  
North 866.49' from  
the 1/4 corner common  
to sections 25 and 26

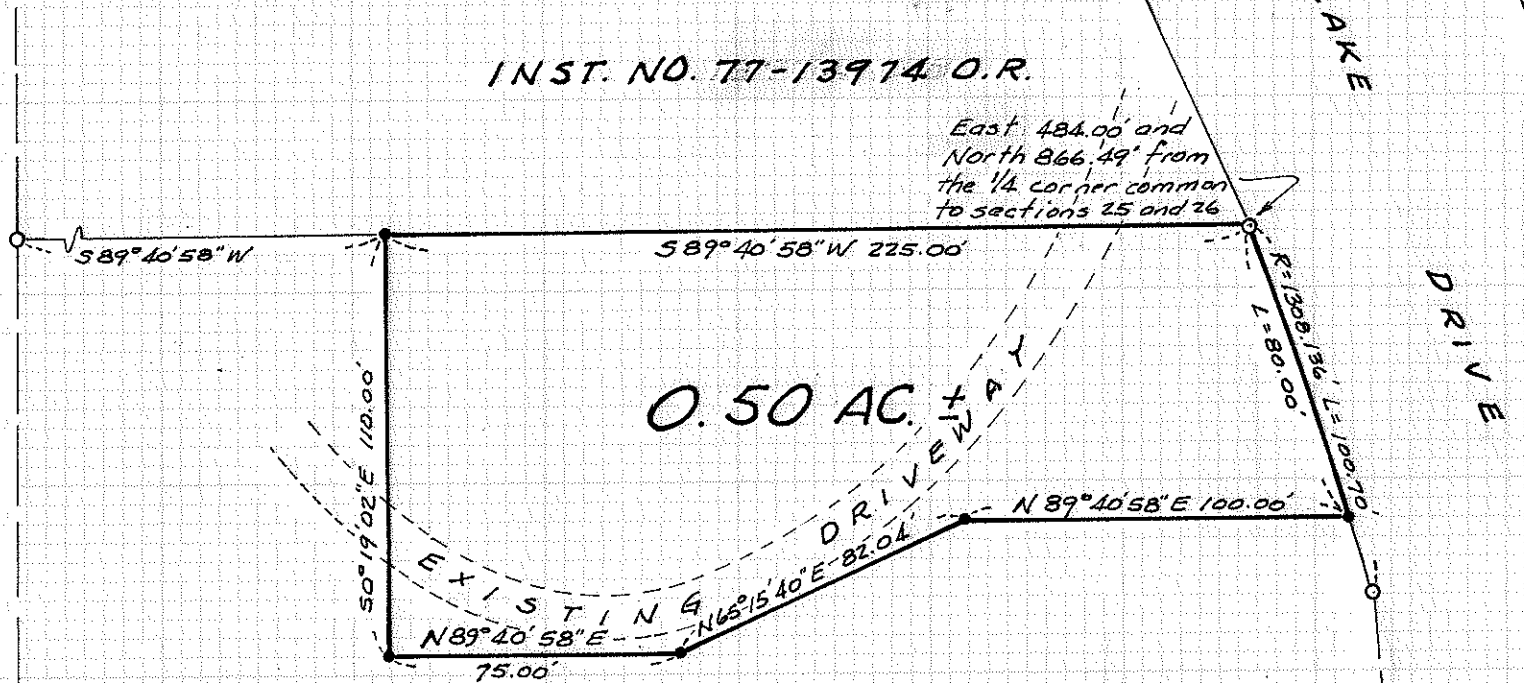

TRACT 2 - RECORDED SURVEY NO. 3710

REGISTERED  
PROFESSIONAL  
LAND SURVEYOR

Gary D. Kaiser

OREGON  
JULY 16, 1967  
GARY D. KAISER  
No. 803

39 1 E 25

8234

Survey No. 8234

SURVEY NARRATIVE TO COMPLY WITH O.R.S. 209.250

FOR: Judy Sennett-Brown  
770 Timberlake Drive  
Ashland, Oregon

BY: Boyden Surveyors  
26 Laurel Street  
Medford, Oregon

PURPOSE: To monument a previously described parcel located in the Northwest Quarter of Section 25, T39SR1E, W.M. proposed to be taken from Tract 2 and added to Tract 3 of Recorded Survey No. 3710.

PROCEDURE: From found monument set on said Recorded Survey No. 3710, the desired parcel was monumented as shown on the annexed map.  
The tie to the 1/4 corner common to Sections 25 and 26 was computed and not physically measured.  
The basis of bearings is Recorded Survey No. 3710.

February 19, 1980

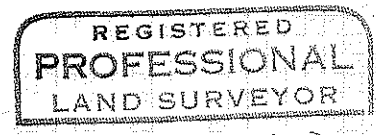
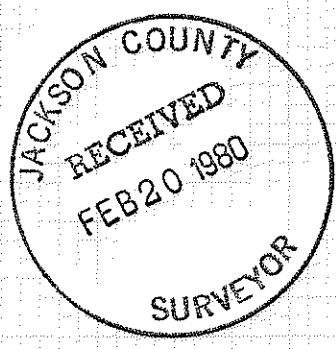

*Gary D. Kaiser*

