

Fd. 1" G.I.P. exposed 1.8ft.
from which:

- B.Oak 11" dia. brs. N58°53'W 24.8ft. (Rec. N59°W 31.0ft.)
- B.Oak 20" dia. brs. N8°31'W 40.6ft. (Rec. N11 1/2°W 40.3ft.)
- P.Pine 29" dia. brs. S33°1'E 65ft. (Rec. S32 1/2°E 66.9ft.)

MAP OF SURVEY
LOCATED IN THE NE 1/4 OF SECTION 8, T.37S,
R.2W., W.M., JACKSON COUNTY, OREGON.

FOR
MR. JAMES TACCHINI

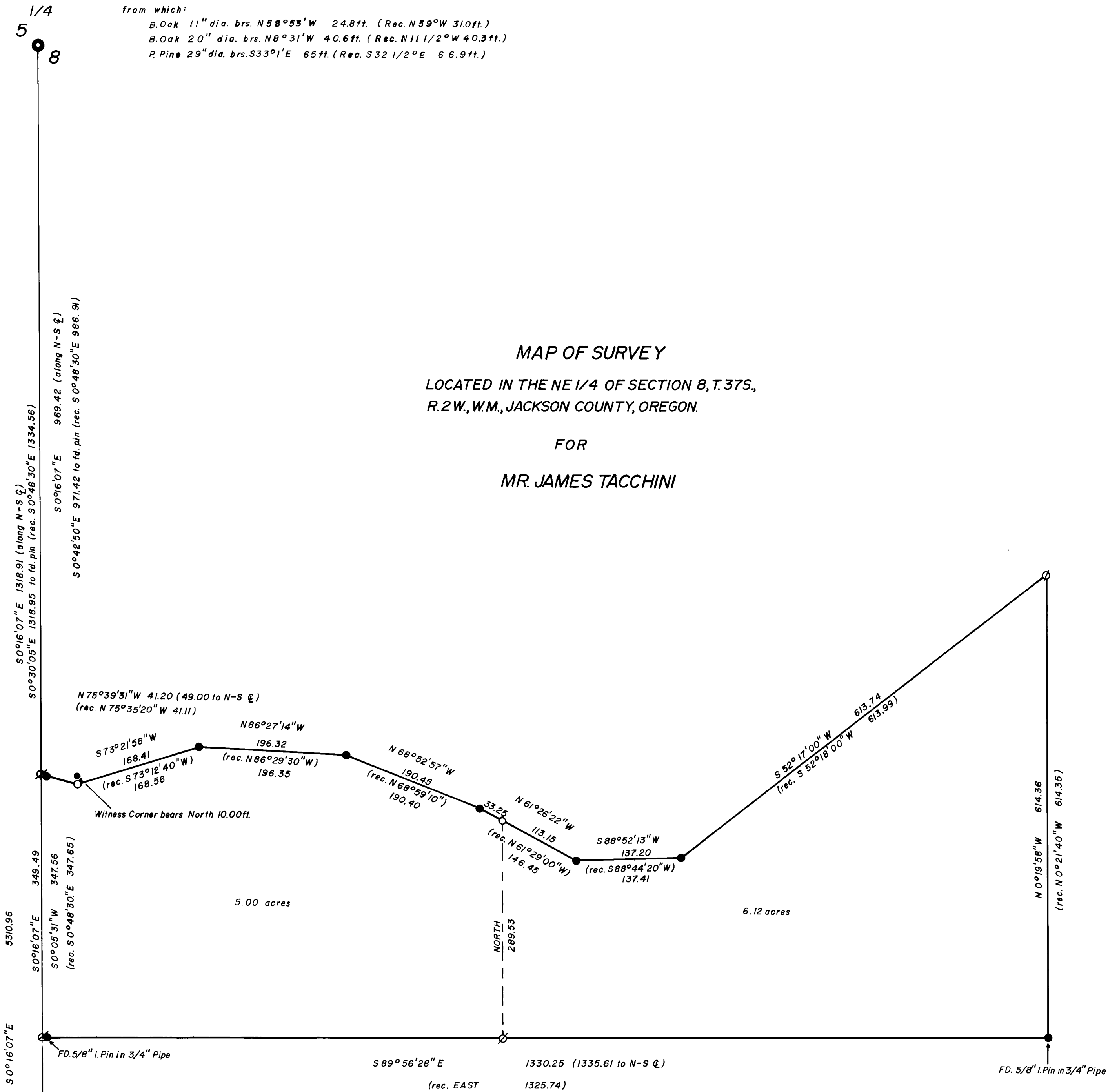

BASIS OF BEARING: Solar Observation
 ● Found 1/2" iron pin inside 1/2" iron pipe unless otherwise noted.
 ○ Set 5/8" x 24" iron pin
 ⊗ Set 5/8" x 30" iron pin
 Scale: 1" = 100'
 Date: February 4, 1980

Fd. 1" G.I.P. exposed 3"
from which:

- D.Fir 9" dia. brs. S44°36'W 23.4ft. (Rec. S44 1/2°W 23.1ft.)
- R.Pine 13" dia. brs. N30°33'W 6.0ft. (Rec. N29°W 5.6ft.)
- Oak Snag 14" dia. brs. S5°46'W 29.7ft. (Rec. S5°W 29.7ft.)

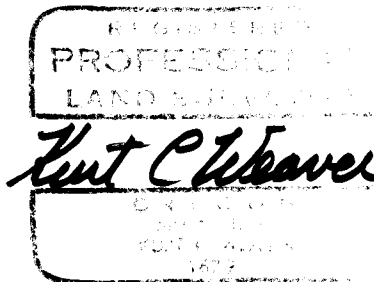
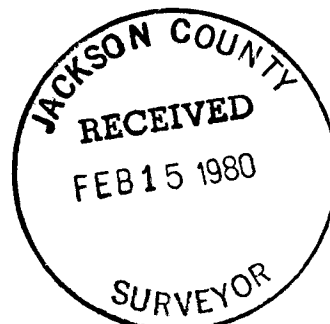

All corners were tied via closed traverses with exception of the NW corner and the first monument West of the NE corner. These monuments were tied via separate observations. All field work was done with a Wild T-2 theodolite and an H.P. 3805A E.D.M.

Surveyed By: T. Flatebo and Associates, Inc.
P.O. Box 900
Jacksonville, Oregon 97530

Date: February 4, 1980

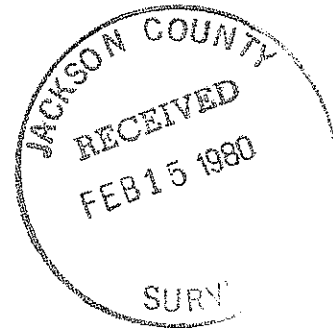
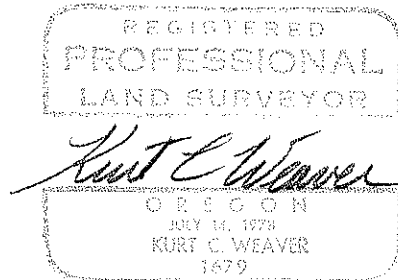

SURVEY NARRATIVE TO COMPLY WITH O.R.S. 209.250.

Survey For: Mr. Jim Tacchini
% Ron James, Attorney
837 East Main
Medford, Oregon 97501

Location: Located in the Northeast quarter
of Section 8, Township 37 South, Range 2
West of the Willamette Meridian, Jackson
County, Oregon.

Purpose: The purpose of this survey was to recover
all of those monuments set as per filed
survey number 337 performed by J.H. Clabby
in 1950. In conjunction with the recovery
it was requested that I survey the courses
and distances between said monuments.

Procedure: All monuments were recovered and identified
with exception of the NE corner. The NE
corner has apparently been removed by
telephone cable installation. The North and
South 1/4 corners of Section 8 were tied in
order to determine the position of the NW
and SW corners of survey #337 with respect
to the N-S centerline of the section. As
shown on the accompanying map the NW and SW
corners were found to lie west of the actual
N-S centerline. Also as reflected on the
accompanying map it is obvious that the
distances shown from the North 1/4 corner to
the purported CN 1/16 corner and thence to
the NE 1/16 corner were found in error.
These dimensions are grossly erroneous and
cast doubt on the validity of the fractional
section lines.

I set monuments on the N-S centerline of
Section 8 on the prolongation of the North
and South lines. I also set a monument at
the true position of first angle point East
of the NW corner. This was done by holding
the bearing and distance shown on survey
337. I also set a monument at the NE
Corner by meaning the coordinate values of
that point determined from the survey record
courses and distances from the adjacent
monuments.

The other two monuments set are for the
purpose of defining the boundary of a parcel
for mortgage purposes, and should not be
construed as being for the purpose of
partitioning.

The monuments set by me during the course
of this survey physically illustrate the
positions of the proposed boundary lines
which may be agreed upon. It was paramount
to the client to know where the boundaries
of survey #337 were and to obtain an under-
standing of its position relative to the
deed. This of course is somewhat limited
as the section was not subdivided. Clabby,
however stated in his narrative for Survey
#337 that he did subdivide the section
appropriately.