

8227

**SURVEY FOR: WILLIAM L. SUTTON**

LOCATED IN D.L.C. NO. 79 AND IN THE S.E. 1/4 OF SECTION 35, T.37S., R.2W., W.M.

BY: BOYDEN SURVEYORS

FEBRUARY 14, 1980

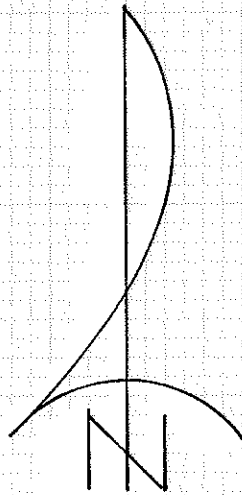
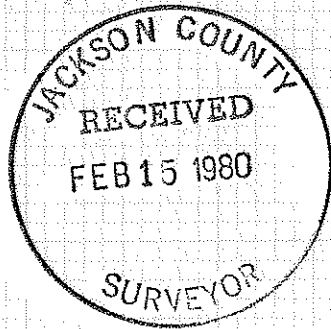

SCALE: 1"=100'

BASIS OF BEARINGS:  
RECORDED SURVEY NO. 1325

- o Found 5/8" iron pin
- Set 5/8" x 24" re-bar with plastic cap marked "KAISER RLS 803."

REGISTERED  
PROFESSIONAL  
LAND SURVEYOR

*Sam D. Kiser*

OREGON  
JULY 16, 1957  
GARY DL KAISER  
No 803

EAST BOUNDARY  
INSTRUMENT NO.  
77-18095 O.R.

0.81 AC. ±

1048.33'  
N89°58'20"E

N.W. Corner D.L.C. No. 80  
Found Stone

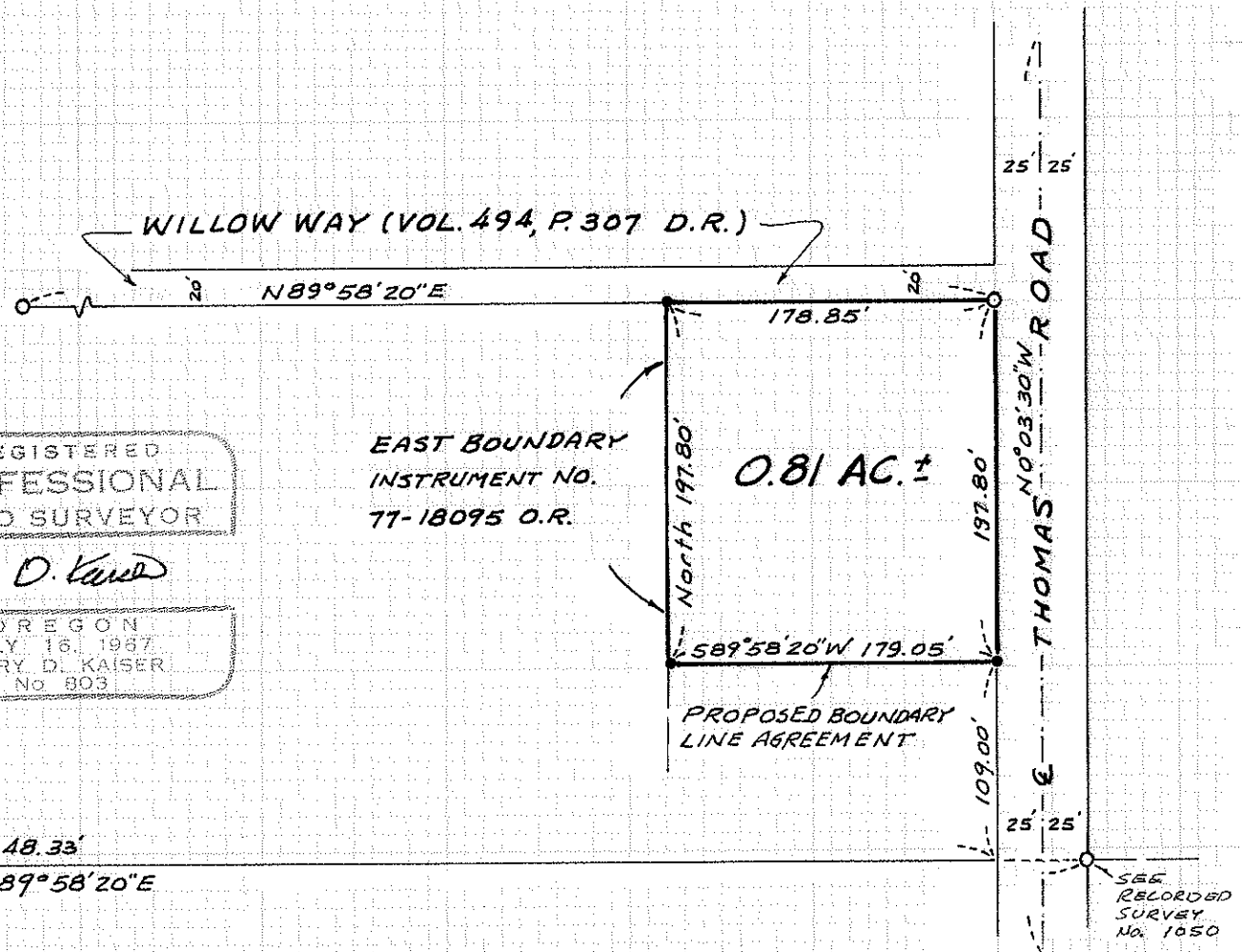

(TL 4100) 37 2W 35D 8227

Survey No. 8227

SURVEY NARRATIVE TO COMPLY WITH O.R.S. 209.250

FOR: William L. Sutton  
2519 Willow Way  
Medford, Oregon

BY: Boyden Surveyors  
26 Laurel Street  
Medford, Oregon

PURPOSE: To monument and describe a parcel located in D.L.C. No. 79, T37SR2W, W.M. fronting on the Westerly right-of-way line of Thomas Road. The Northerly boundary being the Southerly boundary of Willow Way and the Southerly boundary is proposed to be established by a recorded boundary line agreement at the advice of the client's Title Company in that the position of said Southerly boundary is presently in dispute.

The said proposed boundary line agreement was also described.

PROCEDURE: The Easterly boundary of the tract described in Inst. No. 77-18095 O.R. and the Southerly boundary of Willow Way were positioned utilizing controls established on Recorded Survey No. 1325. The desired parcel boundaries were monumented as shown on the annexed map. Basis of bearings is Recorded Survey No. 1325.

February 14, 1980

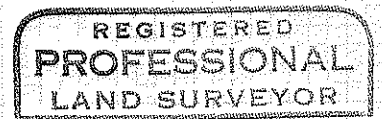
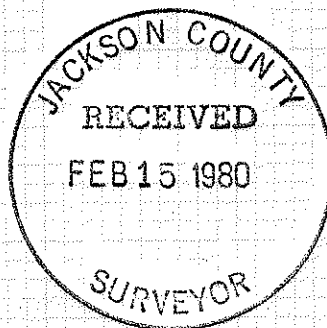

*Sam D. Kaiser*

