

8225

SURVEY FOR: V. M. STRONG

LOCATED IN D.L.C. NO. 57 AND IN THE
N.E. 1/4 OF SECTION 21, T.38S., R.1W., W.M.

BY: BOYDEN SURVEYORS
FEBRUARY 13, 1980

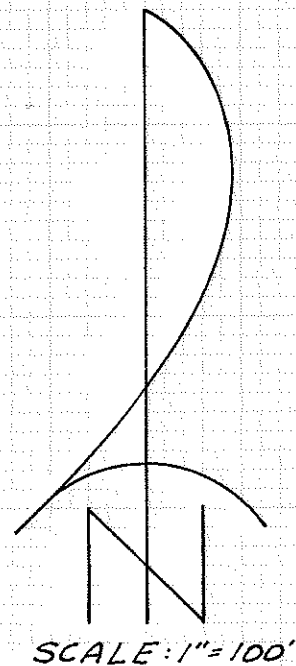

BASIS OF BEARINGS:
RECORDED SURVEY NO. 4425

- Set 3/4" x 36" iron bolt

JACKSON COUNTY
RECEIVED
FEB 14 1980
SURVEYOR

REGISTERED
PROFESSIONAL
LAND SURVEYOR

Gary D. Kaiser

OREGON
JULY 16, 1987
GARY D. KAISER
No. 803

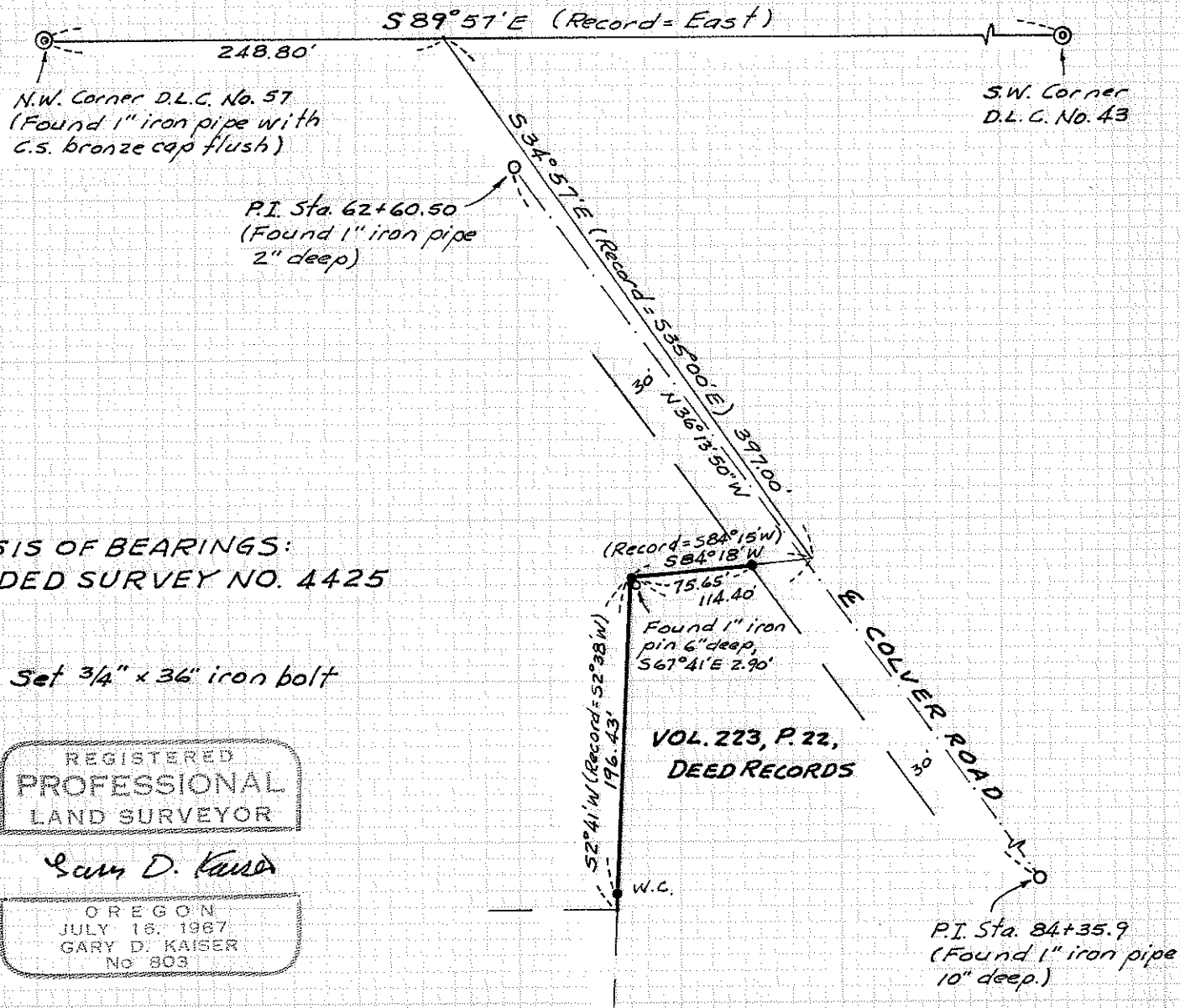

38 W 21

8225

Survey No. 8225

SURVEY NARRATIVE TO COMPLY WITH O.R.S. 209.250

FOR: V. M. Strong
5067 Colver Road
Talent, Oregon

BY: Boyden Surveyors
26 Laurel Street
Medford, Oregon

PURPOSE: To monument the boundary, established by that correction deed recorded Volume 223, Page 22, D.R., between the property of V. M. Strong et ux (being the tract described in Volume 357, Page 462 D.R. less what was conveyed to Raymond B. Elbert et ux by Inst. No. 69-02538 O.R.) and the property of Mabel G. Baier (being the tract described in Inst. No. 69-06077 O.R.).

PROCEDURE: From E.D.M. ties to the controlling monuments shown on the annexed map the desired boundary was monumented. A 1" iron pin of unknown origin was found near the Northwest corner of said tract described in said Instrument No. 69-06077 O.R.
Basis of bearings is Recorded Survey No. 4425.

February 13, 1980

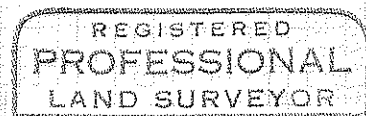
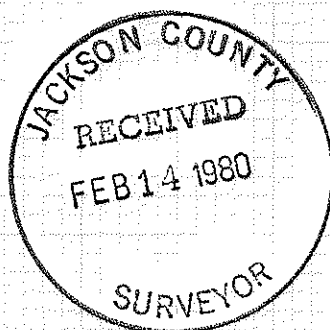

Sam D. Kaiser

